

PIER59 STUDIOS

CONTENTS

01 Specifications
02 FAQ + Terms

03 Studio Complex
04 Virtual Production Stages

05 Still + Motion Studios
06 Contact

Studios Overview Specifications + Floorplans

Pier59 Studios features 11 modular, column-free studios, with adaptable configurations, ample power, and both daylight and blackout options. Our spaces are equipped with cutting-edge technology, including advanced LED surfaces for virtual production, making them perfect for stills, motion, and hybrid campaigns. Review our studio layouts and select the space that best fits your production's needs.

01

SPECIFICATIONS

Pier59 Studios offers 11 modular, customizable studios, each designed to suit productions of all sizes. Compare our spaces' specs and select the ideal space to meet your unique needs, whether it's expansive cycloramas, motorized lighting grids, or soaring ceilings – we have the flexibility to meet any requirement.

SPECIFICATIONS

01/04

STUDIO	SIZE / TYPE	SPECS	
Stage C	6500sf. / Dark Stage	Dimensions: 78'W x 85'D x 31.5'H to Beams / 45' to the Ceiling / 20'H to the Grid Over the Cyc Cyclorama: Two Wall, One Corner 49'W x 26'6"D x 20'H Back Wall x 14'6"H Wall on Right Stage Door To: Freight Area 9'10"W x 10'6"H / Reception Area 13'4"W x 14'6"H	Power: 600 Amps 3 Phase Distributed by One 200 Amp & One 400 Amp 3 Phase Camlocks Vehicle Accessible
Studio 1	3000sf. / Semi-Daylight Studio	Dimensions: 44'W x 68'2"D x 16'H to Beams / 19'-31' Slope of Ceiling Cyclorama: 3 Wall, 2 Corner, 42'W x 24'D x 16'H to Beams North Facing Window: One, 17'10"W x 11'H / Blackout Capable Direct Freight Access: Roll Gate, 10'W x 10'H	Power: 400 Amp 3 Phase Distributed by Two 200 Amp Camlock Services Vehicle Accessible Salon Hair Washing Station
Studio 2	2800sf. / Semi-Daylight Studio	Dimensions: 44'W x 63'7"D x 16'H to Beams / 19'-31' Slope of Ceiling Cyclorama: 3 Wall, 2 Corner, 42'W x 24'D x 16'H to Beams	North Facing Window: One, 17'9"W x 11'H / Blackout Capable Power: 200 Amp 3 Phase Distributed by Camlock Service

SPECIFICATIONS

O2/O4

STUDIO	SIZE / TYPE	SPECS
Studio 3	1650sf. / Dark Studio	<p>Dimensions: 32'W x 52'6"D x 13'5"H to the Grid Over the Cyc Cyclorama: 3 Wall, 2 Corner, 30'W x 25'D x 13'5"H</p> <p>Power: 200 Amp 3 Phase Distributed by Camlock Service Salon Hair Washing Station</p>
Studio 4	2900sf. / South Daylight Studio	<p>Dimensions: 46'W x 63'D x 16'H to Beams / 19'-31' Slope of Ceiling Cyclorama: 2 Wall, 1 Corner, 26'W x 25'D x 16'H to Beams South Facing Windows: Wall of Three, 17'10"W x 11'H / Blackout Capable Skylight: One, 15'W x 18'D / Blackout Capable</p> <p>Doors Leading to Sun Deck: 5'8"W x 6'11"H Retractable Wall to Studio 5: 46'W x 13'10"H Power: 200 Amp 3 Phase Distributed by Camlock Service</p>
Studio 5	2700sf. / South Daylight Studio	<p>Dimensions: 46'W x 58'8"D x 16'H to Beams / 19'-31' Slope of Ceiling Cyclorama: One Wall, 30'W x 24'D x 16'H to Beams South Facing Windows: Wall of Three, 17'9"W x 11'H / Blackout Capable Skylight: One, 15'W x 18'D / Blackout Capable</p> <p>Doors Leading to Sun Deck: 5'8"W x 6'11"H Retractable Wall to Studio 4: 46'W x 13'10"H Power: 200 Amp 3 Phase Distributed by Camlock Service</p>

Combined = 5600sf. Studio

SPECIFICATIONS

O3/O4

STUDIO	SIZE / TYPE	SPECS
Studio 6	2500sf. / Western Daylight Studio	<p>Dimensions: 59'6"W x 42'D x 11'6"H to Beams / 15'-18' Slope of Ceiling Cyclorama: One Wall, 21'W x 20'D x 16'H West Facing Windows: Wall of Two, 17'10"W x 9'H and One 11'9"W x 9'H / Blackout Capable</p> <p>Skylight: One, 18'W x 15'D / Blackout Capable Retractable Wall to Studio 7: 42'W x 10'8"H Power: 200 Amp 3 Phase Distributed by Camlock Service Salon Hair Washing Station</p>
Studio 7	3400sf. / Southwest Daylight Studio	<p>Dimensions: 65'6"W x 52'D x 11'6"H to Beams / 15'-18' Slope of Ceiling Cyclorama: 2 Wall, 35'W x 23'D x 11'H West Facing Windows: Wall of Three, 17'10"W x 9'H</p> <p>South Facing Window: One, 17'10"W x 8'H / Blackout Capable Skylight: One, 18'W x 15'D / Blackout Capable Retractable Wall to Studio 6: 42'W x 10'8"H Power: 200 Amp 3 Phase Distributed by Camlock Service</p>

Combined = 5900sf. Studio

SPECIFICATIONS

O4/O4

STUDIO	SIZE / TYPE	SPECS
Studio 8	1800sf. / Western Daylight Studio	<p>Dimensions: 42'9"W x 42'D x 11'8"H to Beams / 15'-18' Slope of Ceiling Cyclorama: One Wall, 18'W x 21'6"D x 16'H West Facing Windows: Wall of 2, 17'9"W x 10'H / Blackout</p> <p>Capable Retractable Wall to Studio 9 / Freight Hallway: 42'W x 11'H Power: 200 Amp 3 Phase Distributed by Camlock Service</p>
Studio 9	2800sf. / Western Daylight Studio	<p>Dimensions: 66'9"W x 42'D x 11'8"H to Beams / 15'-18' Slope of Ceiling Cyclorama: One Wall, 20'9"W x 21'6"D x 16'H West Facing Windows: Wall of Three, 17'9"W x 10'H / Blackout</p> <p>Capable Retractable Wall to Studios 8 + 10: 42'W x 11'H Power: 200 Amp 3 Phase Distributed by Camlock Service</p>
Studio 10	4150sf. / Western Daylight Studio	<p>Dimensions: 69'W x 69'D x 11'8"H to Beams / 15'-18' Slope of Ceiling East Cyclorama: One Wall, 21'W x 21'6"D x 12'6"H West Cyclorama: One Wall with Return, 23'W x 27'7"D x 13'H to Top of Cove West Facing Windows: Wall of Three, 17'9"W x 10'H / Blackout</p> <p>Capable South Facing Window: One, 17'9"W x 10'H / Blackout Capable Retractable Wall to Studio 9: 42'W x 11'H Power: 400 Amp 3 Phase Distributed by Two 200 Amp Camlock Services</p>

Combined = 8750sf. Studio

INFO

DETAILS

Freight Elevator

7'6"W x 17'D x 7'3"H

10,000 lb. Weight Capacity

Amenities

Hair & Makeup Stations
Stylist Needs
Furnished Client Area
Mac Computers
Bluetooth Audio Connection

Wireless Internet Access
Private Bathrooms & Showers Available
In-House Catering & Private Chef Available
Each Studio Equipped with Sink

Overtime Rates / 10-Hour Day Motion Rates / 12-Hour Day

7:00 AM - 8:00 PM
8:00 PM - 12:00 AM
12:00 AM - 3:00 AM

\$200 / Hour
\$300 / Hour
\$400 / Hour

3:00 AM - 7:00 AM
Per Additionally Booked Studio

\$500 / Hour
\$100 / Hour

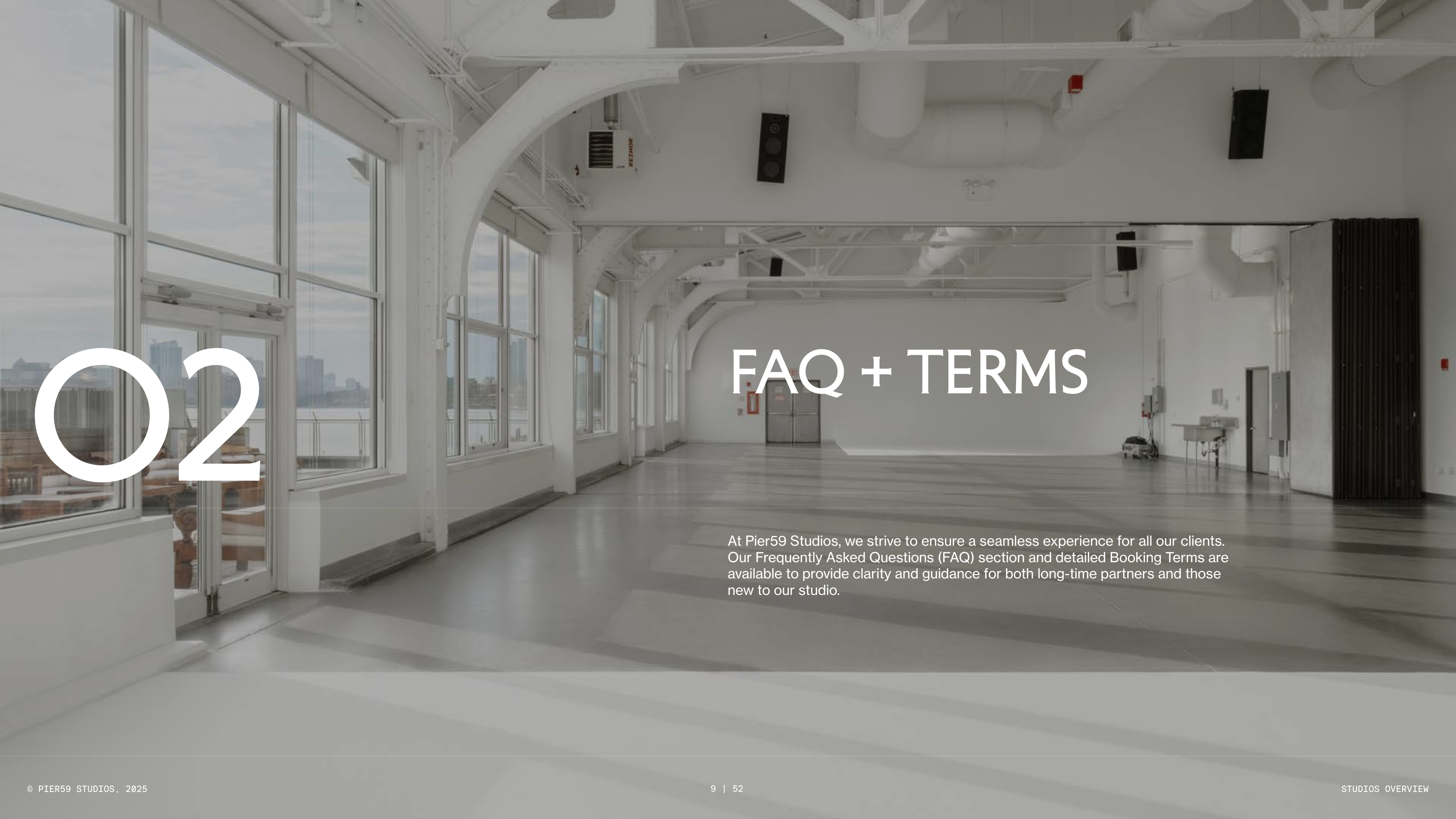

O2

FAQ + TERMS

At Pier59 Studios, we strive to ensure a seamless experience for all our clients. Our Frequently Asked Questions (FAQ) section and detailed Booking Terms are available to provide clarity and guidance for both long-time partners and those new to our studio.

Options

Pier59 Studios allocates “first” and “second” options based on our availabilities. Clients allotted a first option have the first right of refusal to the space and can confirm at will. If there is a pre-existing first option on the dates requested, a second option will be issued. If a first option hold releases, the first will be reallocated to a client holding a successive second option.

Cancellations

Cancellation fees are applicable to a dropped studio booking at any point following written receipt of a studio confirmation or challenge (if applicable). In the event we are unable to rebook the cancelled studio(s), the cancellation fee is equivalent to the full, undiscounted studio rate. If we are successful in rebooking the applicable spaces, cancellation fees are waived.

Challenges

In the event a client holding second option would like to confirm and contract a space prior to a first option becoming available, they may place a challenge in effort to do so. Once challenged, the client holding first option has 24 business hours to either confirm the studio or release their hold to the challenger. If the challenged space is released, the challenger is immediately confirmed and contracted in the studio space. Placing a challenge is considered a binding agreement, and cancellation fees are applicable if the challenger does not wish to proceed with the booking at any time following the challenge’s placement assuming the challenge is won.

Payment

Pier59 Studios requires advance payment on the studio rate and your equipment order. Any expenses incurred over and above the advanced fees are invoiced on Net 30 Terms.

Equipment We have an extensive range of equipment and require that all grip and electric rentals come through Pier59 Studios when shooting on site.

EQ Advances We remit advance invoices prior to your shoot's start based on your initial equipment estimate. If your equipment list is not yet finalized, we're happy to proceed with an advance based on the average equipment spend for the studio you've booked. Alternatively, we can collaborate to determine an agreeable advance amount for the equipment portion.

Call Times We require receipt of your finalized call time no later than 8:00 pm the evening prior your arrival. If a call time is not received by 8:00 pm the evening prior, your call time will be set to 8:00 am.

Day Length Unless otherwise agreed in writing, our stills and editorial rates are based on 10-hour days between the hours of 7:00 am and 8:00 pm. Motion rates are based on a 12-hour day between the hours of 7:00 am and 10:00 pm. Overtime (OT) charges are applicable to occupancy beyond the contracted day length, or outside of the time frames outlined above.

Insurance A valid Certificate of Insurance (COI) meeting our minimum coverages and proof of a valid worker's compensation policy are required when working at Pier59 Studios.

Catering Pier59 Studios offers top-tier in-house catering solutions for your convenience. We've also partnered with several industry leading caterers to allow our clients a depth and diversity of menus to choose from. Please note that outside catering fees apply should you elect to utilize an unassociated vendor for food and beverage services on set.

03

STUDIO COMPLEX

At Pier59 Studios, we champion the future of eco-conscious creative production, where innovation and sustainability converge. Whether you're curating immersive events, shaping iconic campaigns, or pioneering multimedia projects, we collaborate with you to elevate your vision, from first concept to flawless execution.

COMPLEX

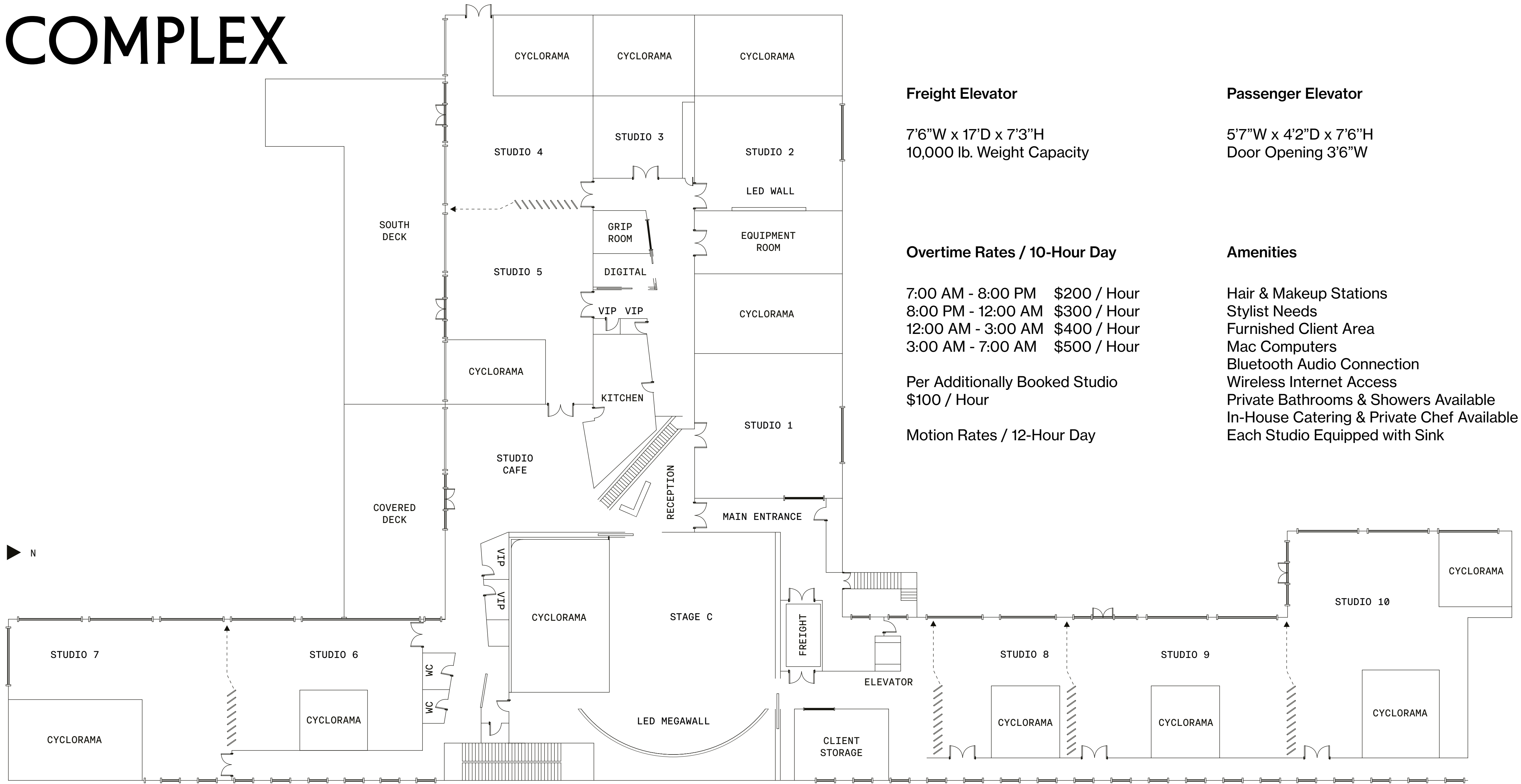

Freight Elevator

7'6"W x 17'D x 7'3"H
10,000 lb. Weight Capacity

Passenger Elevator

5'7"W x 4'2"D x 7'6"H
Door Opening 3'6"W

Overtime Rates / 10-Hour Day

7:00 AM - 8:00 PM \$200 / Hour
8:00 PM - 12:00 AM \$300 / Hour
12:00 AM - 3:00 AM \$400 / Hour
3:00 AM - 7:00 AM \$500 / Hour

Per Additionally Booked Studio
\$100 / Hour

Motion Rates / 12-Hour Day

Amenities

- Hair & Makeup Stations
- Stylist Needs
- Furnished Client Area
- Mac Computers
- Bluetooth Audio Connection
- Wireless Internet Access
- Private Bathrooms & Showers Available
- In-House Catering & Private Chef Available
- Each Studio Equipped with Sink

04

VIRTUAL PRODUCTION STAGES

Pier59 Studios' virtual production stages open the door to a world of new possibilities. Whether through photography, video, or photorealistic Unreal environments, you can transport your production to the Gobi Desert or Mount Everest – all from the heart of Manhattan's West Side.

STAGE C



SIZE / TYPE

6500sf. / Dark Stage

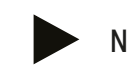

SPECS

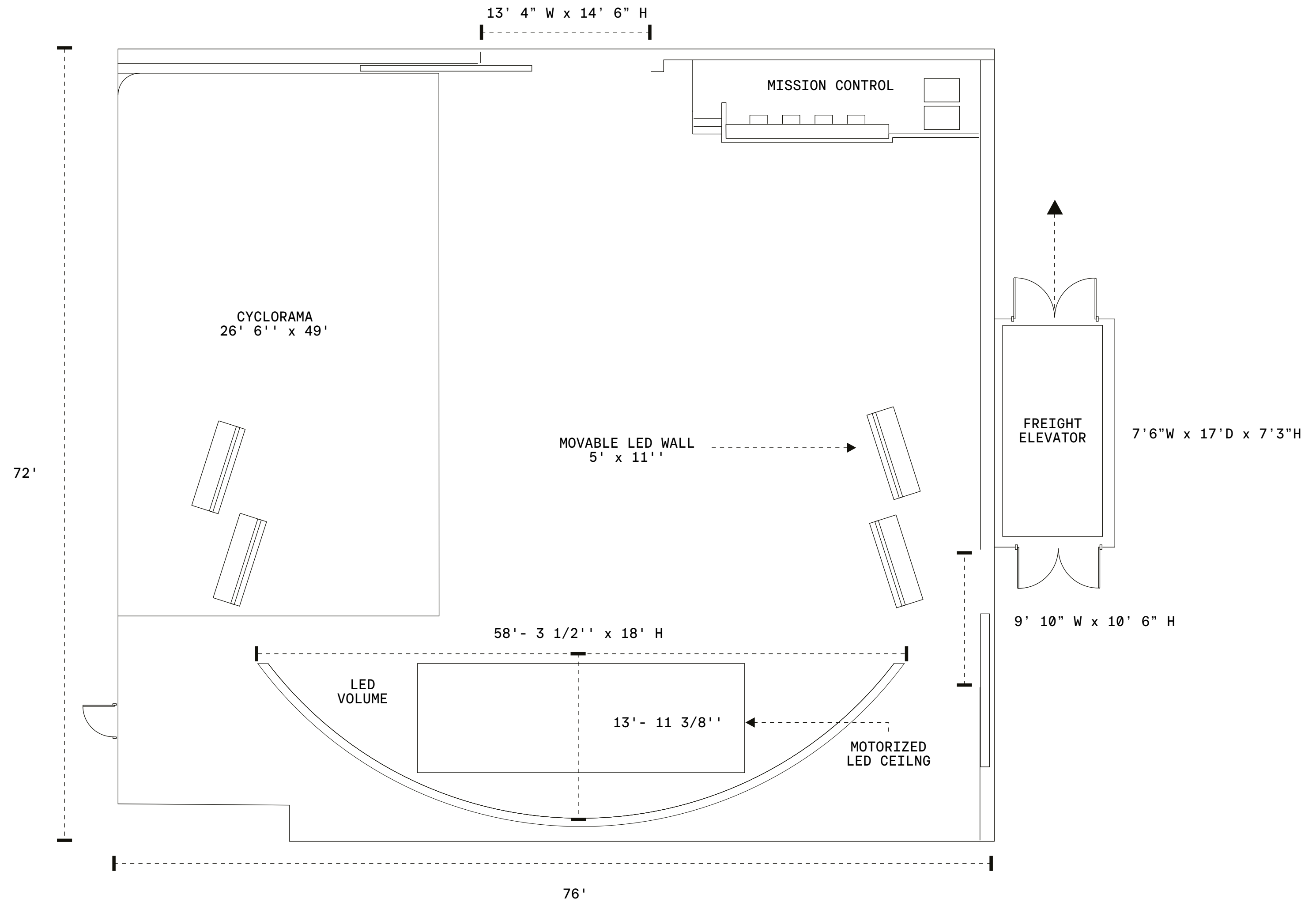

Dimensions: 78'W x 85'D x 31.5'H to Beams / 45' to the Ceiling / 20'H to the Grid Over the Cyc
 Cyclorama: Two Wall, One Corner 49'W x 26'6"D x 20'H Back Wall x 14'6"H Wall on Right
 Stage Door To: Freight Area 9'10"W x 10'6"H / Reception Area 13'4"W x

14'6"H
 Power: 600 Amps 3 Phase Distributed by One 200 Amp & One 400 Amp
 3 Phase Camlocks
 Vehicle Accessible

STAGE C



SIZE / TYPE

6500sf. / Dark Stage



SPECS

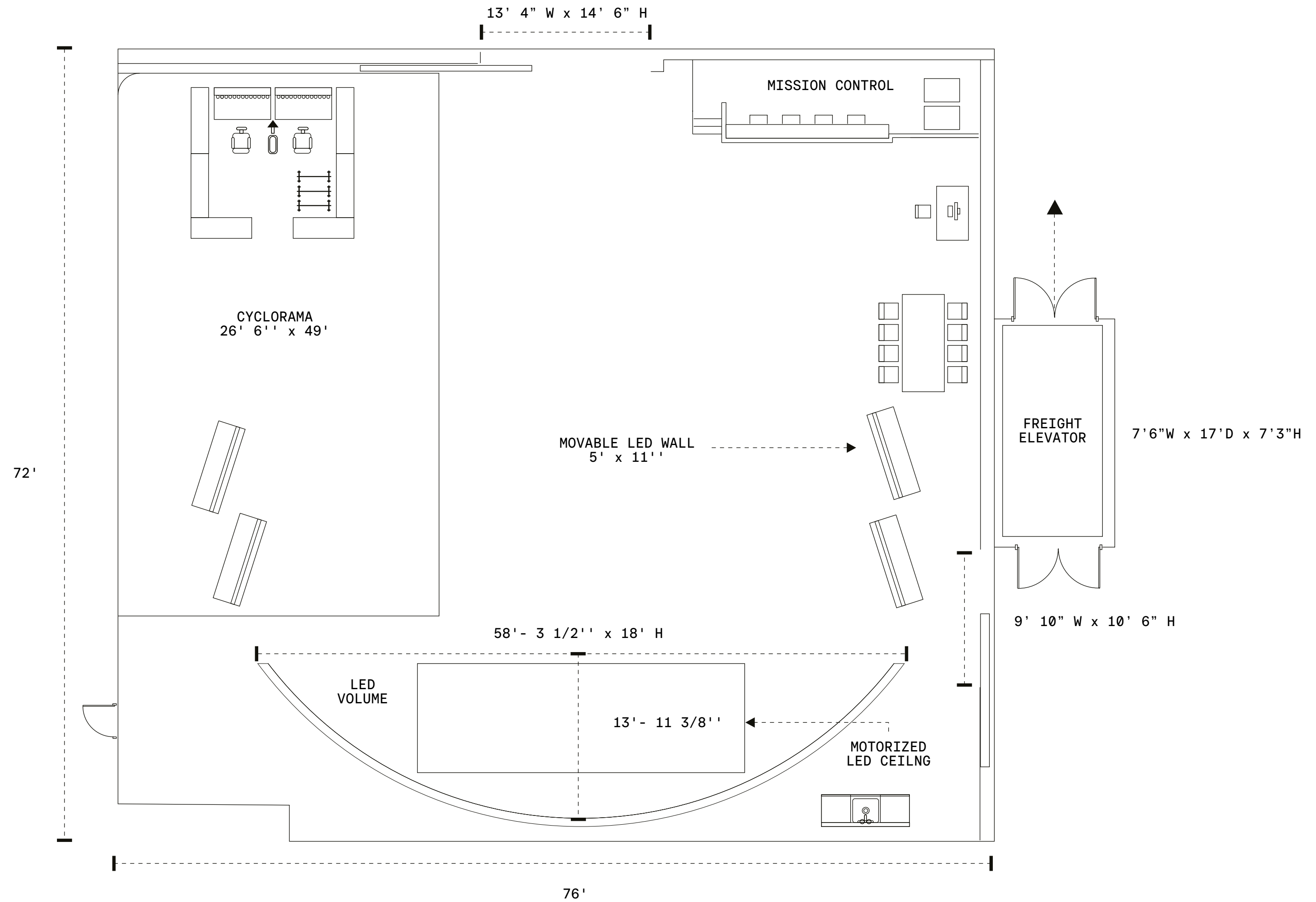

Dimensions: 78'W x 85'D x 31.5'H to Beams / 45' to the Ceiling / 20'H to the Grid Over the Cyc
 Cyclorama: Two Wall, One Corner 49'W x 26'6"D x 20'H Back Wall x 14'6"H Wall on Right
 Stage Door To: Freight Area 9'10"W x 10'6"H / Reception Area 13'4"W x

14'6"H
 Power: 600 Amps 3 Phase Distributed by One 200 Amp & One 400 Amp
 3 Phase Camlocks
 Vehicle Accessible

STAGE 2



SIZE / TYPE

2800sf. / Semi-Daylight Studio

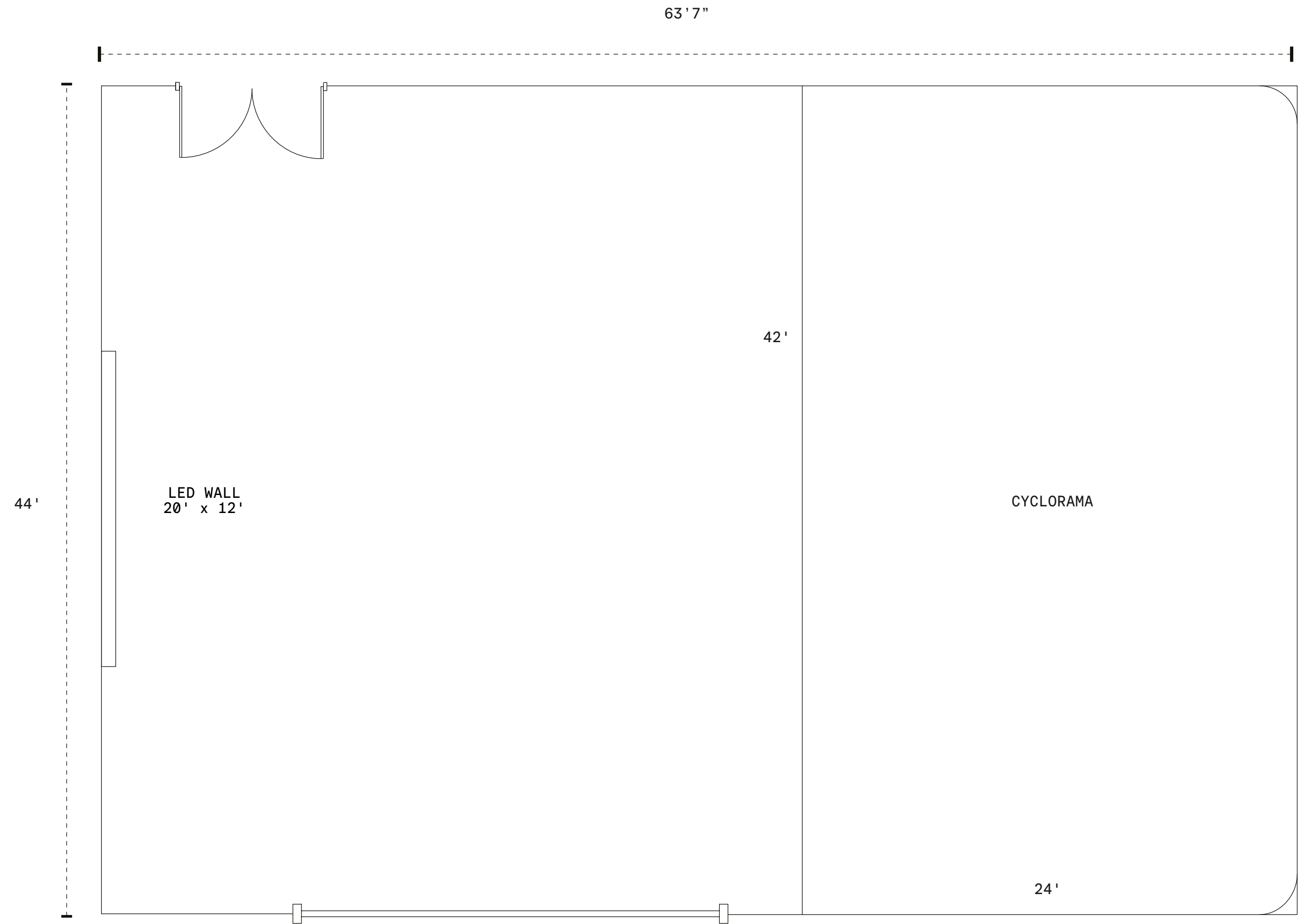

SPECS

Dimensions: 44'W x 63'7"D x 16'H to Beams / 19'-31' Slope of Ceiling
Cyclorama: 3 Wall, 2 Corner, 42'W x 24'D x 16'H to Beams
North Facing Window: One, 17'9"W x 11'H / Blackout Capable

Power: 200 Amp 3 Phase Distributed by Camlock Service

STAGE 2



SIZE / TYPE

2800sf. / Semi-Daylight Studio

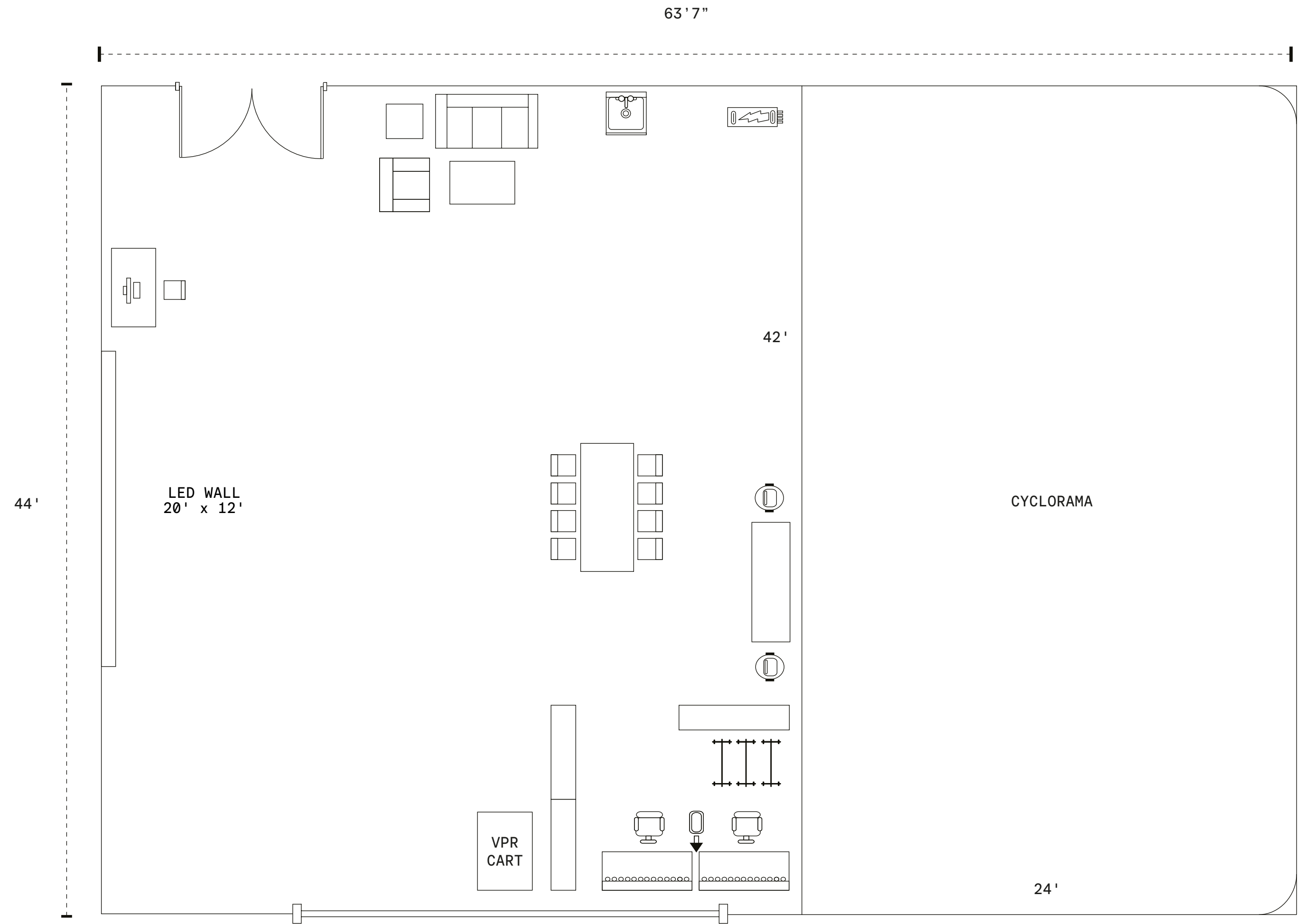

SPECS

Dimensions: 44'W x 63'7"D x 16'H to Beams / 19'-31' Slope of Ceiling
 Cyclorama: 3 Wall, 2 Corner, 42'W x 24'D x 16'H to Beams
 North Facing Window: One, 17'9"W x 11'H / Blackout Capable

Power: 200 Amp 3 Phase Distributed by Camlock Service

05

STILL + MOTION STUDIOS

Where the world's leading photographers, filmmakers, designers, brands, advertisers, and content creators come together to collaborate and create. Choose from 11 versatile, column-free options, featuring beautiful natural daylight or fully customizable blackout studios.

STAGE C



SIZE / TYPE

6500sf. / Dark Stage



SPECS

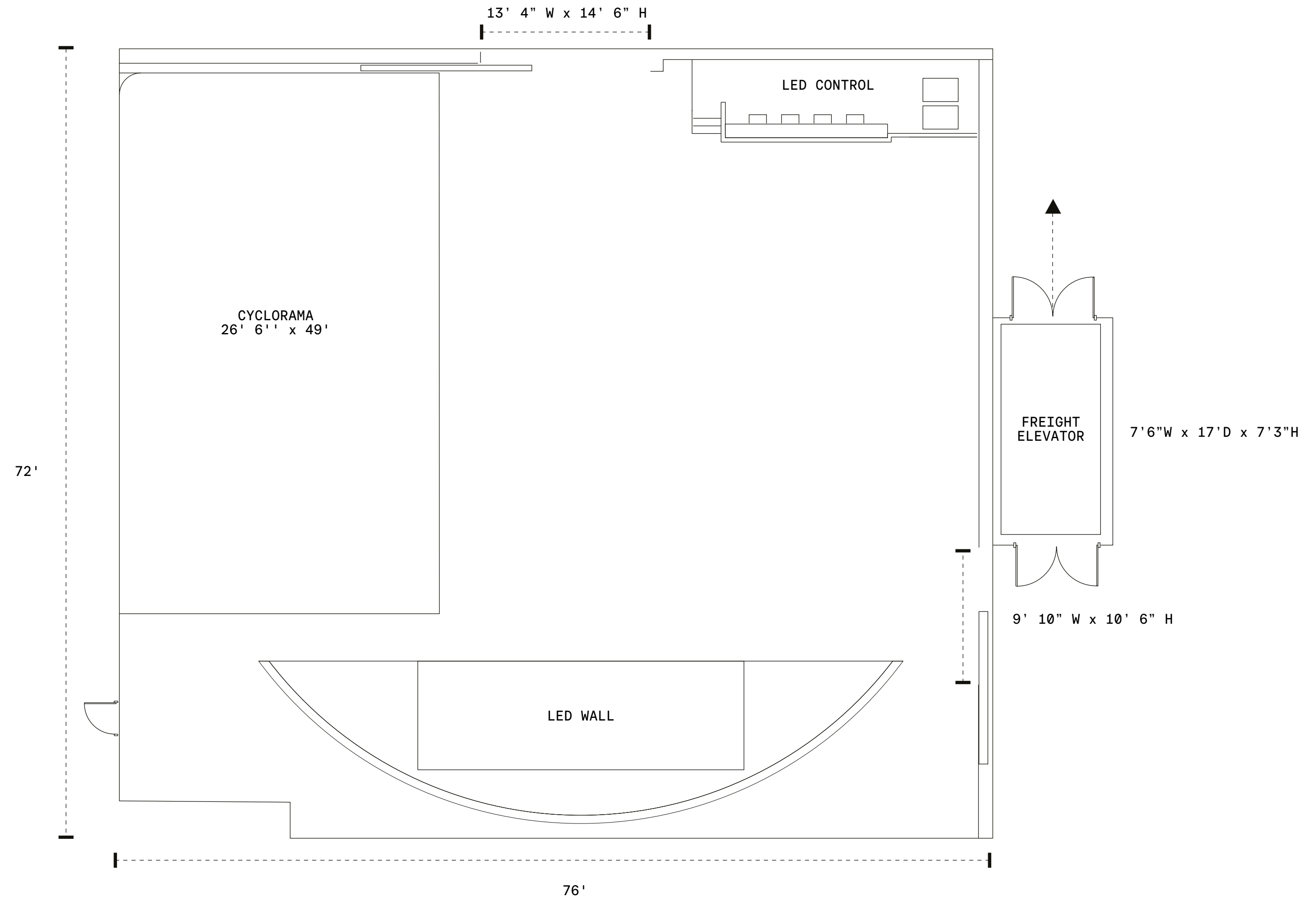

Dimensions: 78'W x 85'D x 31.5'H to Beams / 45' to the Ceiling / 20'H to the Grid Over the Cyc
 Cyclorama: Two Wall, One Corner 49'W x 26'6"D x 20'H Back Wall x 14'6"H Wall on Right
 Stage Door To: Freight Area 9'10"W x 10'6"H / Reception Area 13'4"W x

14'6"H
 Power: 600 Amps 3 Phase Distributed by One 200 Amp & One 400 Amp
 3 Phase Camlocks
 Vehicle Accessible

STAGE C



SIZE / TYPE

6500sf. / Dark Stage



SPECS

Dimensions: 78'W x 85'D x 31.5'H to Beams / 45' to the Ceiling / 20'H to the Grid Over the Cyc
 Cyclorama: Two Wall, One Corner 49'W x 26'6"D x 20'H Back Wall x 14'6"H Wall on Right
 Stage Door To: Freight Area 9'10"W x 10'6"H / Reception Area 13'4"W x

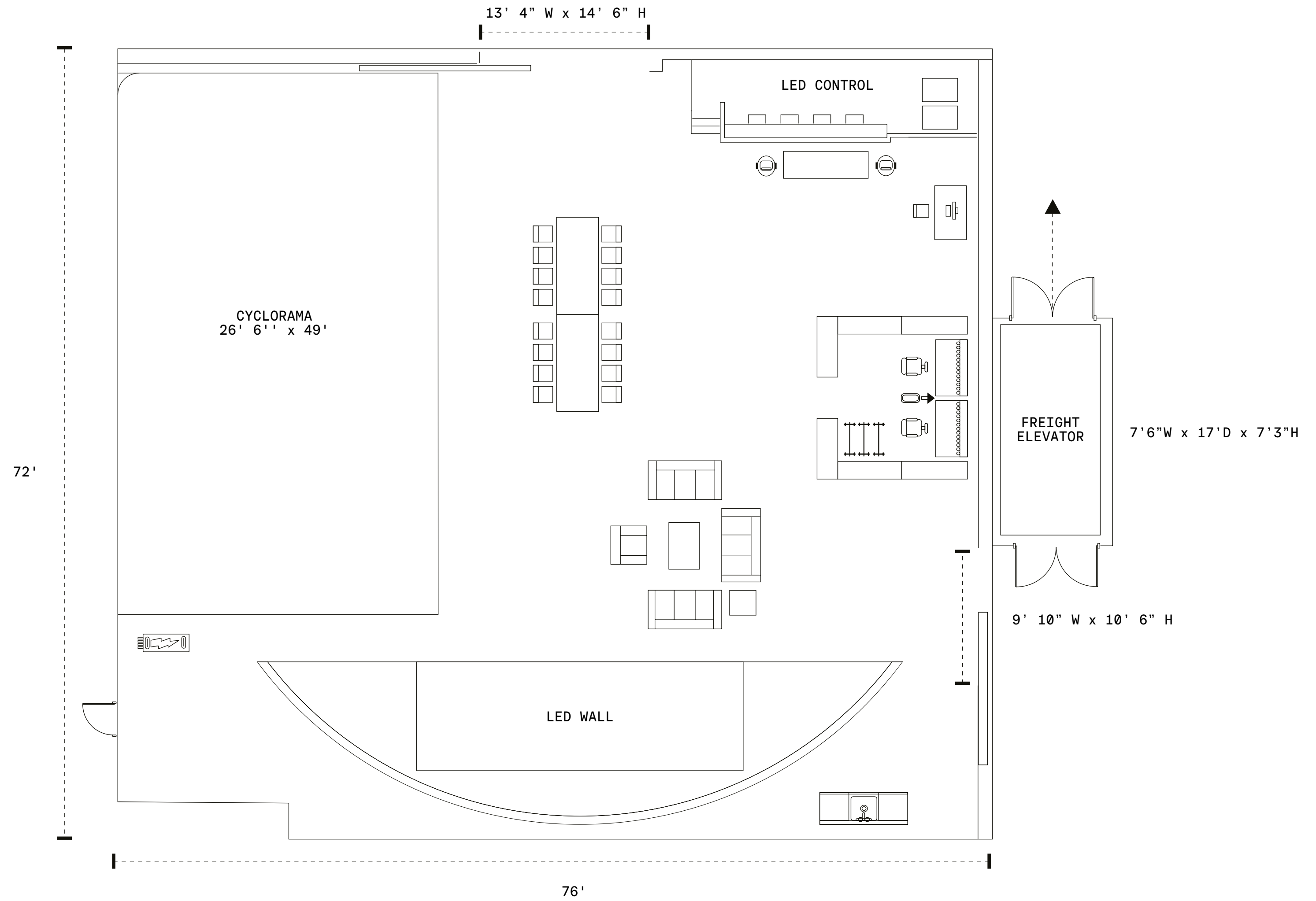

14'6"H
 Power: 600 Amps 3 Phase Distributed by One 200 Amp & One 400 Amp
 3 Phase Camlocks
 Vehicle Accessible

STUDIO 1



SIZE / TYPE

3000sf. / Semi-Daylight Studio

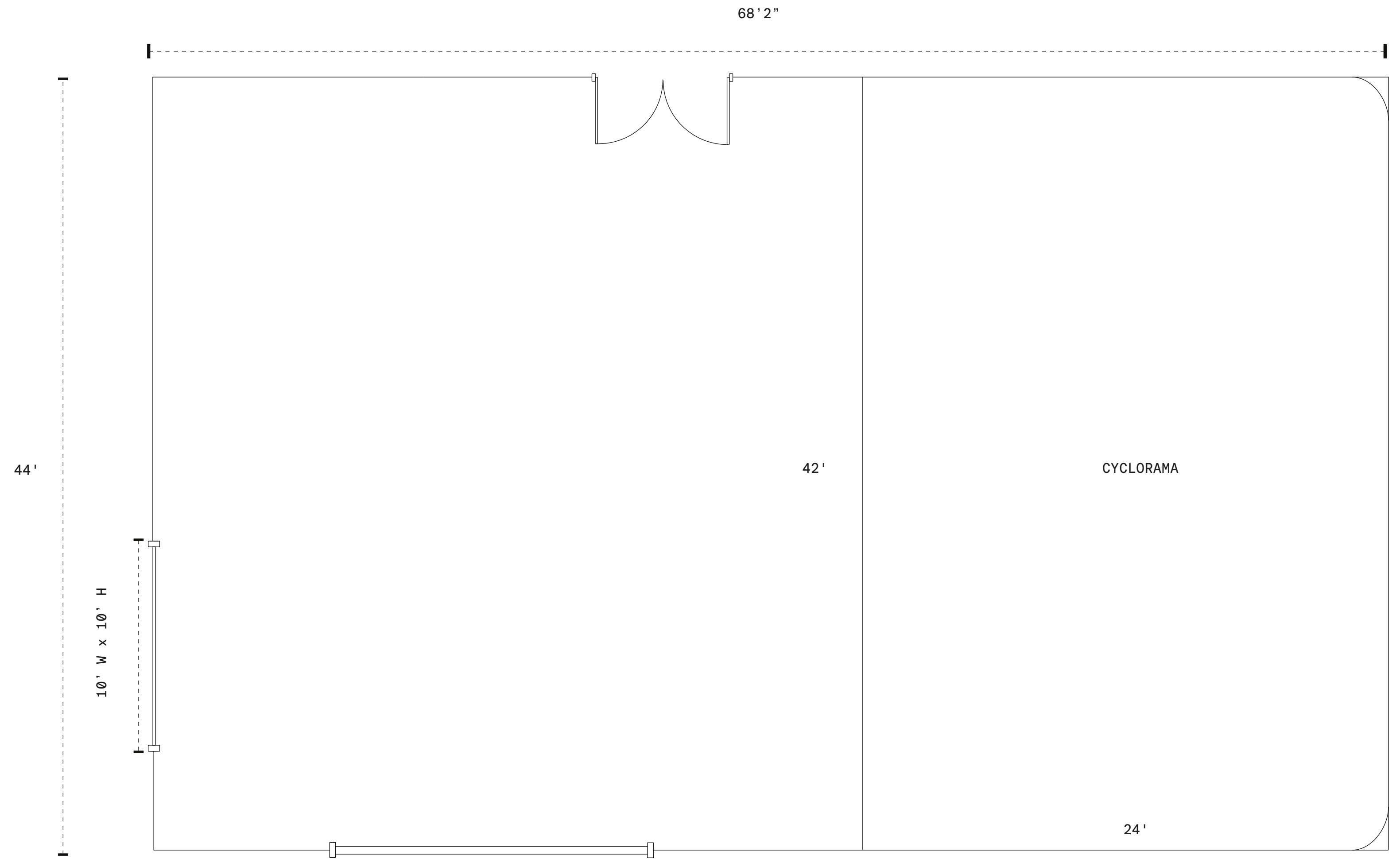

SPECS

Dimensions: 44'W x 68'2"D x 16'H to Beams / 19'-31' Slope of Ceiling
Cyclorama: 3 Wall, 2 Corner, 42'W x 24'D x 16'H to Beams
North Facing Window: One, 17'10"W x 11'H / Blackout Capable
Direct Freight Access: Roll Gate, 10'W x 10'H

Power: 400 Amp 3 Phase Distributed by Two 200 Amp Camlock Services
Vehicle Accessible
Salon Hair Washing Station

STUDIO 1



SIZE / TYPE

3000sf. / Semi-Daylight Studio

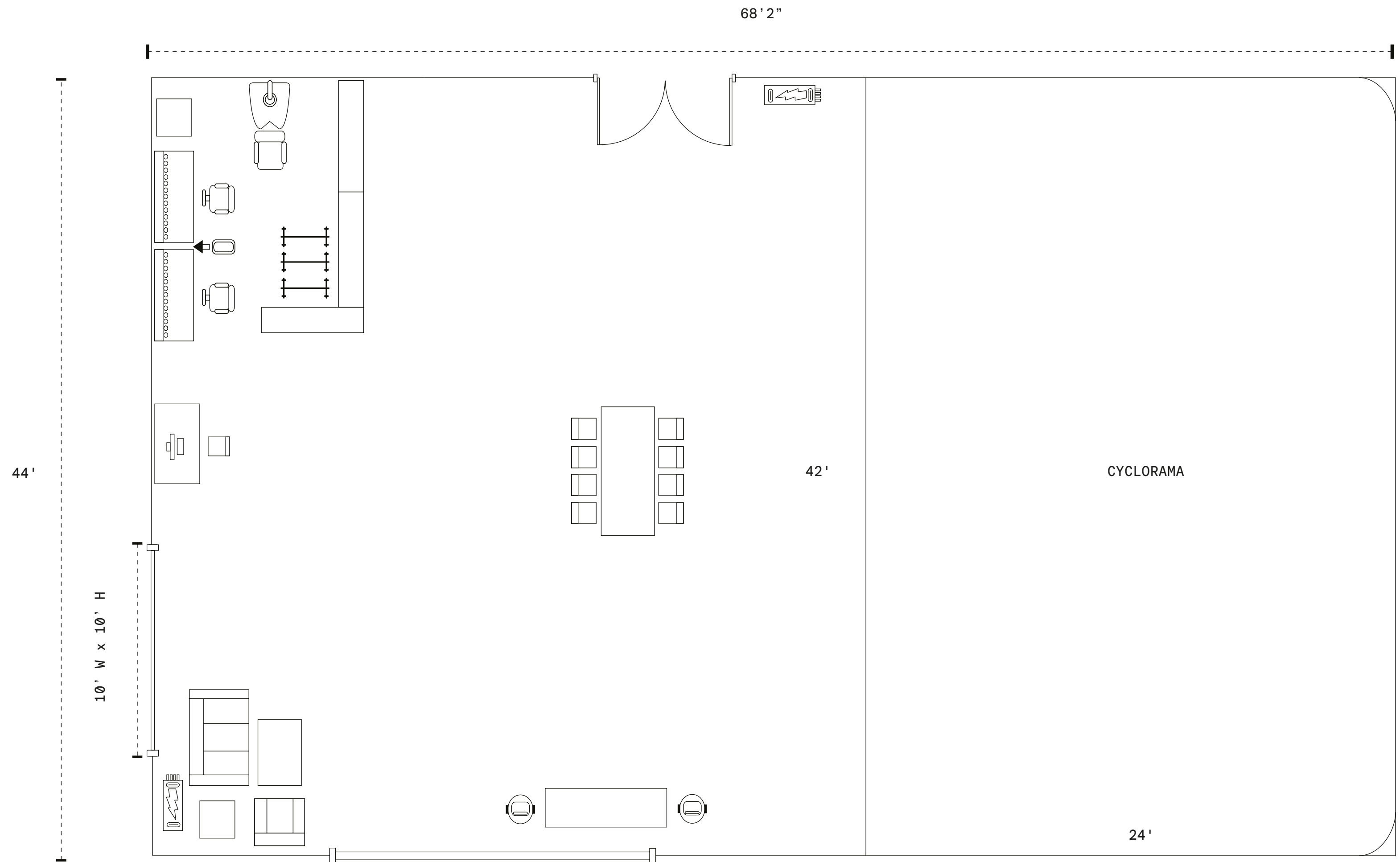

SPECS

Dimensions: 44'W x 68'2"D x 16'H to Beams / 19'-31' Slope of Ceiling
 Cyclorama: 3 Wall, 2 Corner, 42'W x 24'D x 16'H to Beams
 North Facing Window: One, 17'10"W x 11'H / Blackout Capable
 Direct Freight Access: Roll Gate, 10'W x 10'H

Power: 400 Amp 3 Phase Distributed by Two 200 Amp Camlock Services
 Vehicle Accessible
 Salon Hair Washing Station

STUDIO 2



SIZE / TYPE

2800sf. / Semi-Daylight Studio

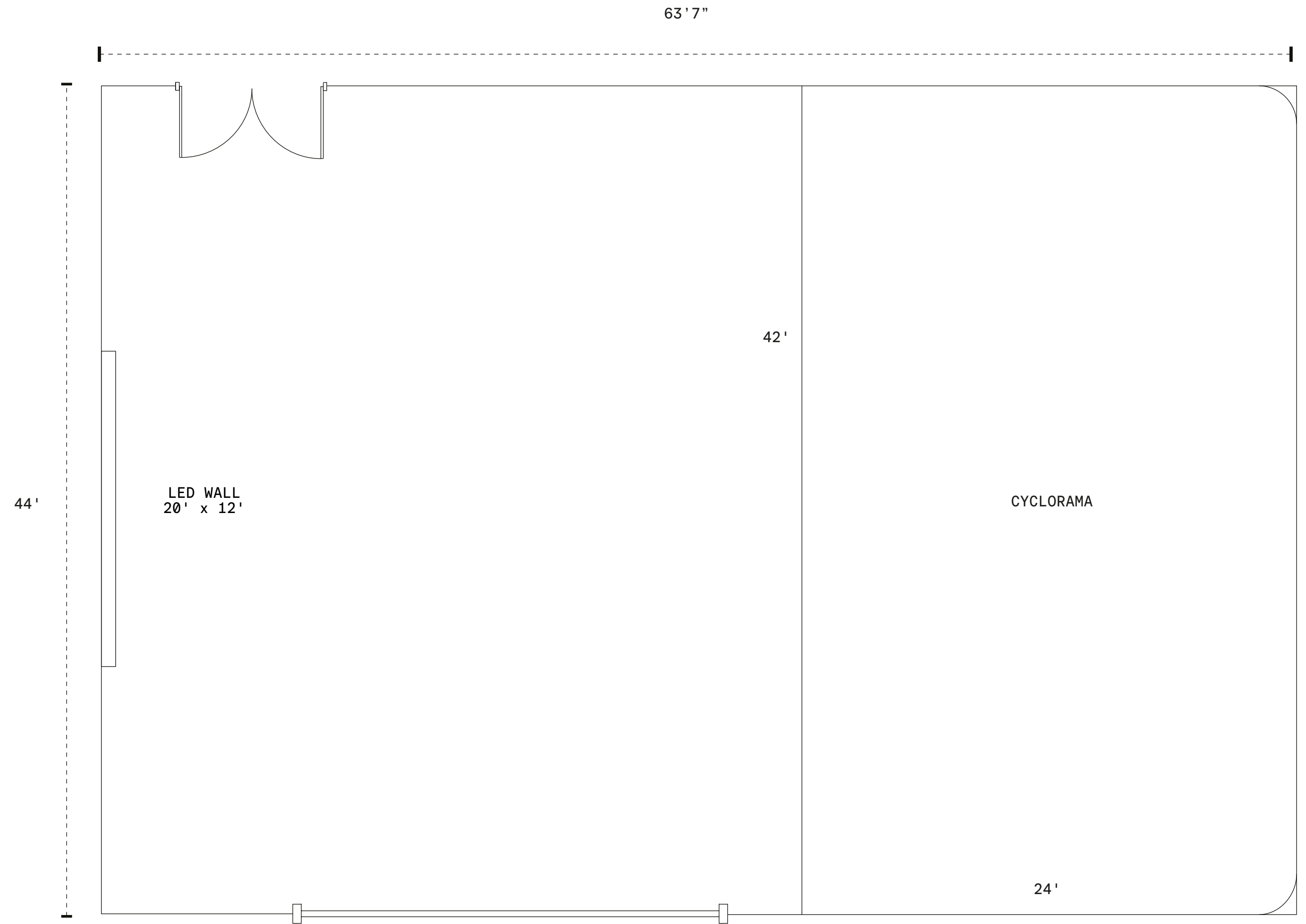

SPECS

Dimensions: 44'W x 63'7"D x 16'H to Beams / 19'-31' Slope of Ceiling
Cyclorama: 3 Wall, 2 Corner, 42'W x 24'D x 16'H to Beams
North Facing Window: One, 17'9"W x 11'H / Blackout Capable

Power: 200 Amp 3 Phase Distributed by Camlock Service

STUDIO 2



SIZE / TYPE

2800sf. / Semi-Daylight Studio

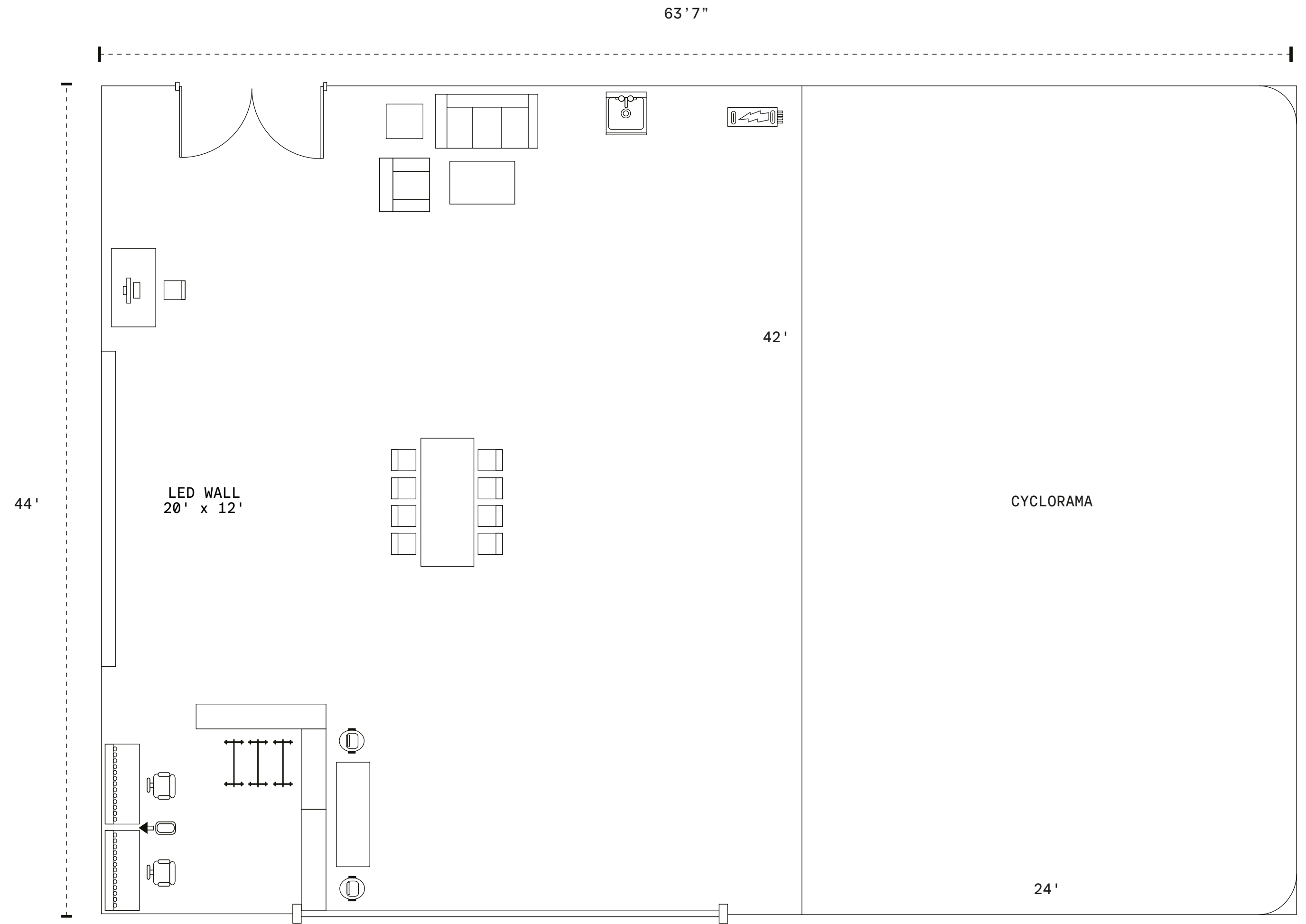

SPECS

Dimensions: 44'W x 63'7"D x 16'H to Beams / 19'-31' Slope of Ceiling
 Cyclorama: 3 Wall, 2 Corner, 42'W x 24'D x 16'H to Beams
 North Facing Window: One, 17'9"W x 11'H / Blackout Capable

Power: 200 Amp 3 Phase Distributed by Camlock Service

STUDIO 3



SIZE / TYPE

1650sf. / Dark Studio

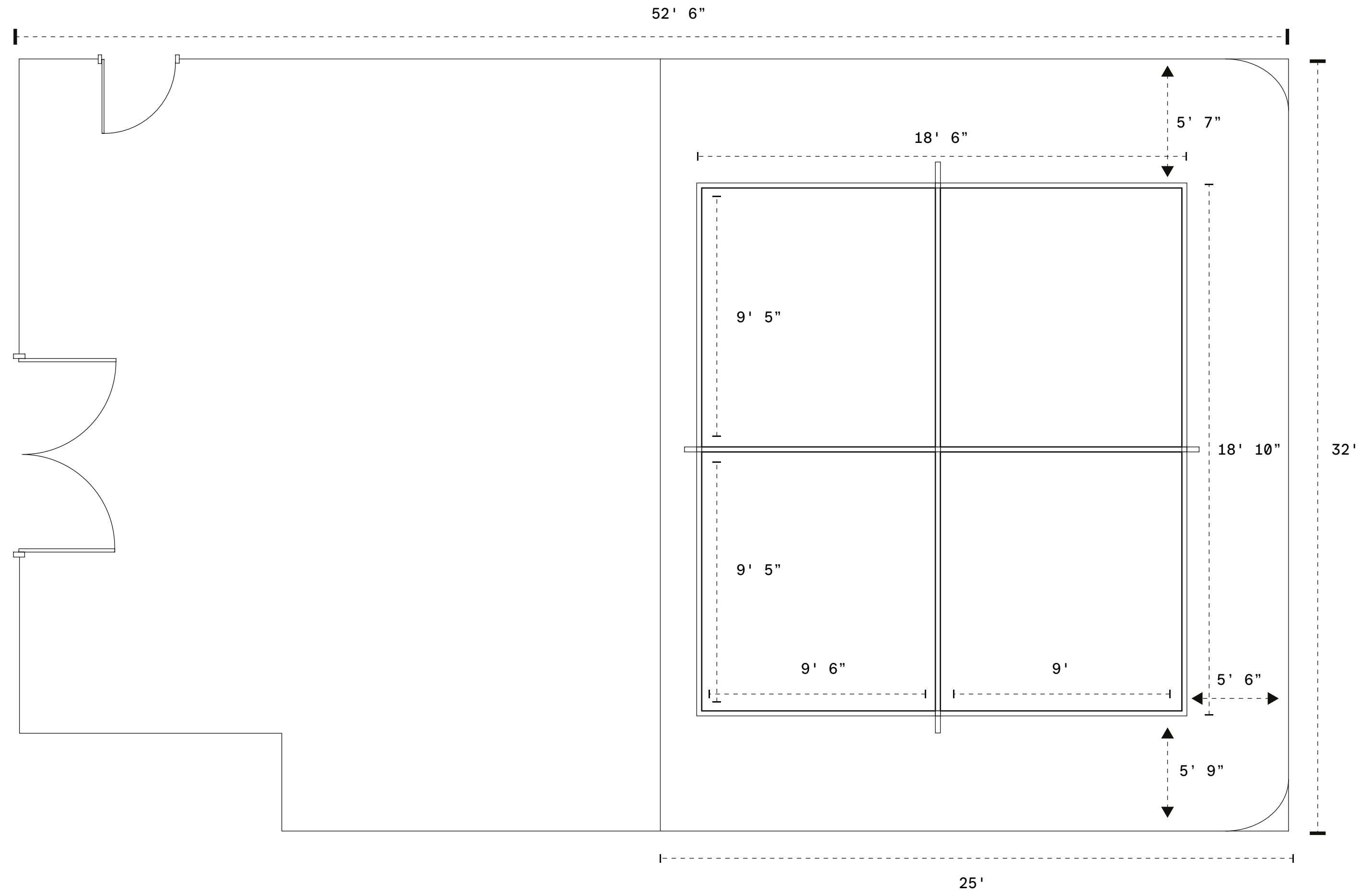

SPECS

Dimensions: 32'W x 52'6"D x 13'5"H to the Grid Over the Cyc
Cyclorama: 3 Wall, 2 Corner, 30'W x 25'D x 13'5"H
Power: 200 Amp 3 Phase Distributed by Camlock Service

Salon Hair Washing Station

STUDIO 3



SIZE / TYPE

1650sf. / Dark Studio

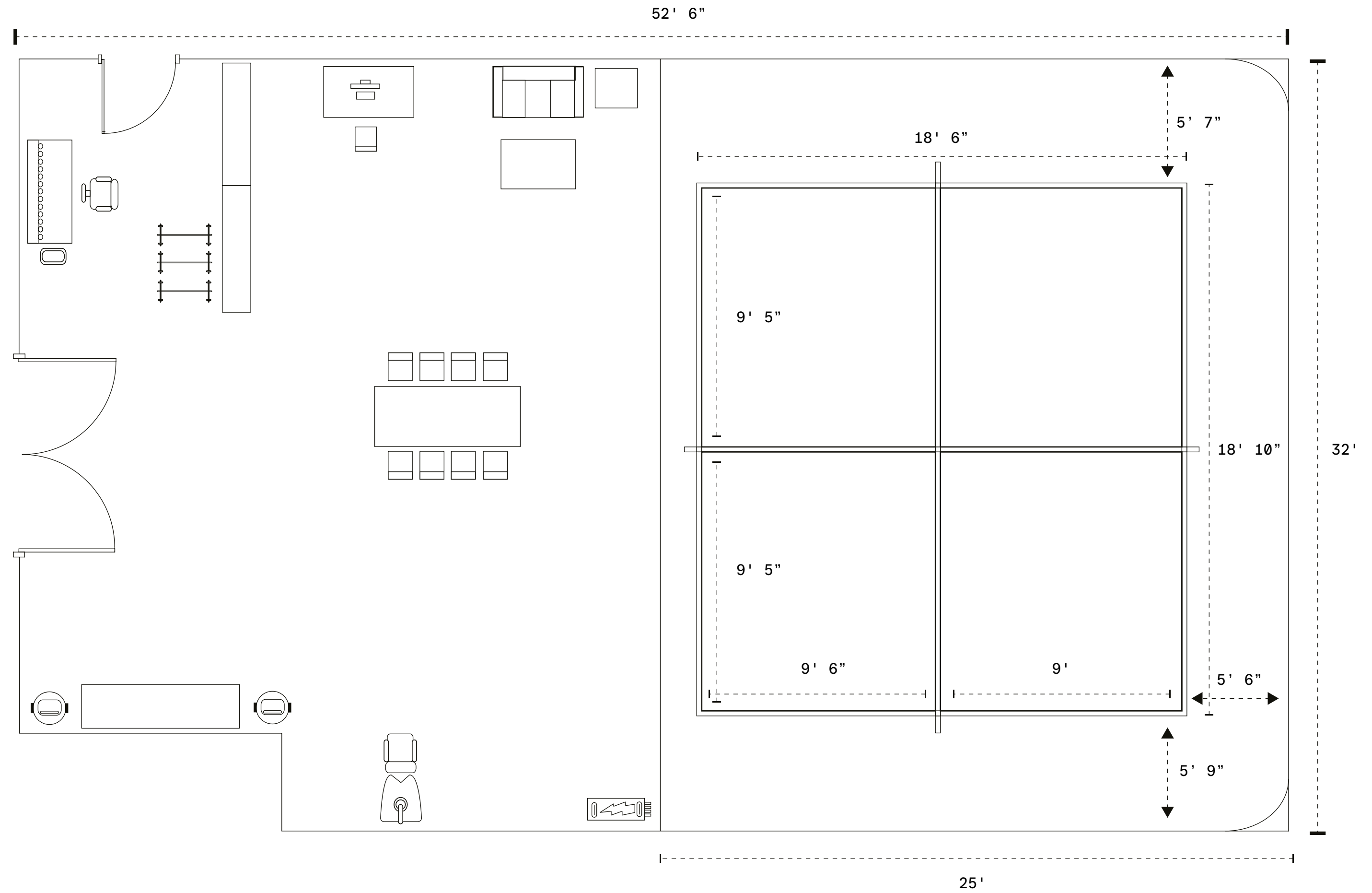

SPECS

Dimensions: 32'W x 52'6"D x 13'5"H to the Grid Over the Cyc
 Cyclorama: 3 Wall, 2 Corner, 30'W x 25'D x 13'5"H
 Power: 200 Amp 3 Phase Distributed by Camlock Service

Salon Hair Washing Station

STUDIO 4



SIZE / TYPE

2900sf. / South Daylight Studio



SPECS

Dimensions: 46'W x 63'D x 16'H to Beams / 19'-31' Slope of Ceiling
 Cyclorama: 2 Wall, 1 Corner, 26'W x 25'D x 16'H to Beams
 South Facing Windows: Wall of Three, 17'10"W x 11'H / Blackout Capable
 Skylight: One, 15'W x 18'D / Blackout Capable

OPENS TO
STUDIO 5

46'

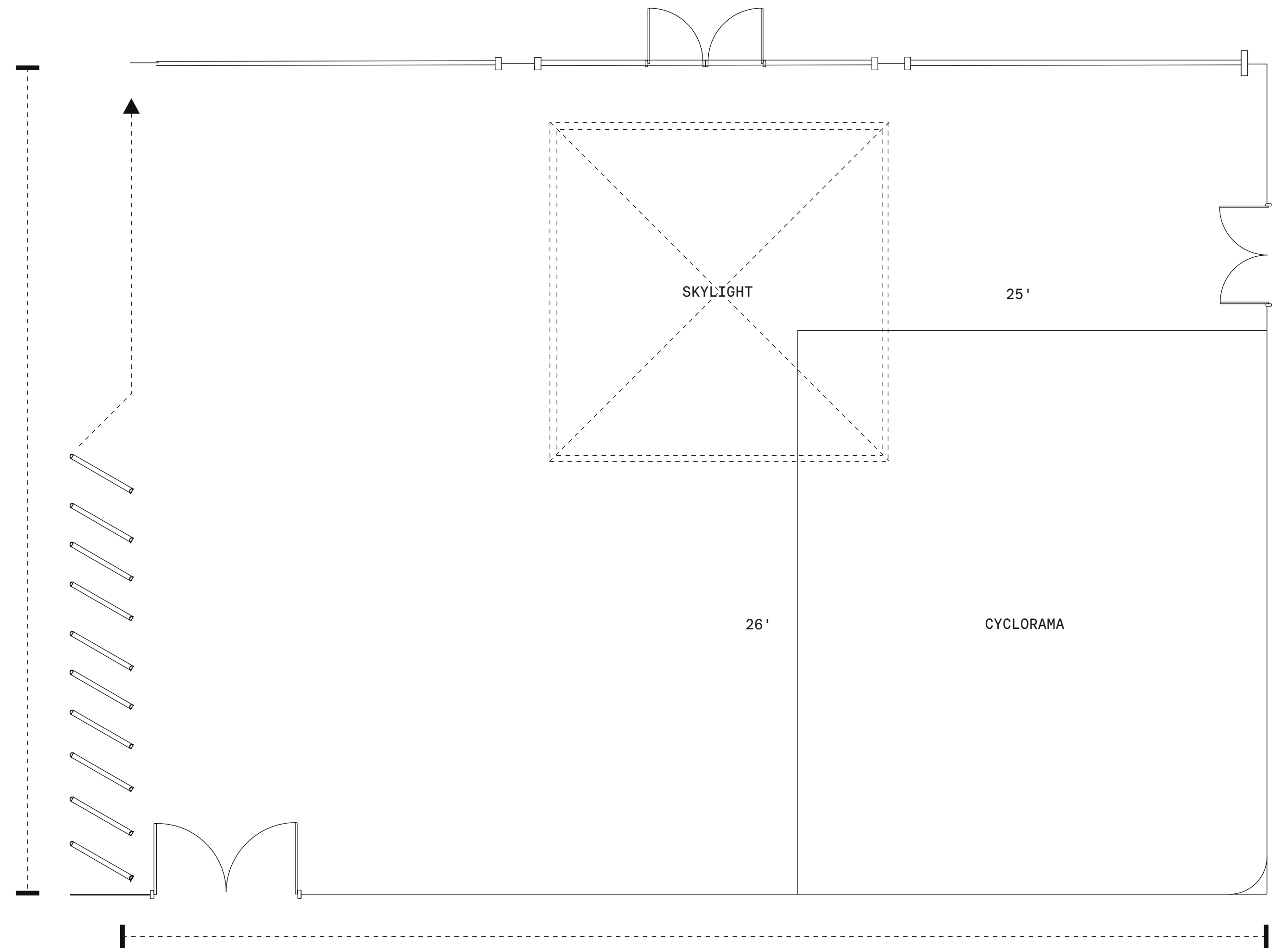

SKYLIGHT

25'

26'

CYCLORAMA

63'

Doors Leading to Sun Deck: 5'8"W x 6'11"H
 Retractable Wall to Studio 5: 46'W x 13'10"H
 Power: 200 Amp 3 Phase Distributed by Camlock Service

STUDIO 4



SIZE / TYPE

2900sf. / South Daylight Studio



OPENS TO
STUDIO 5

46'

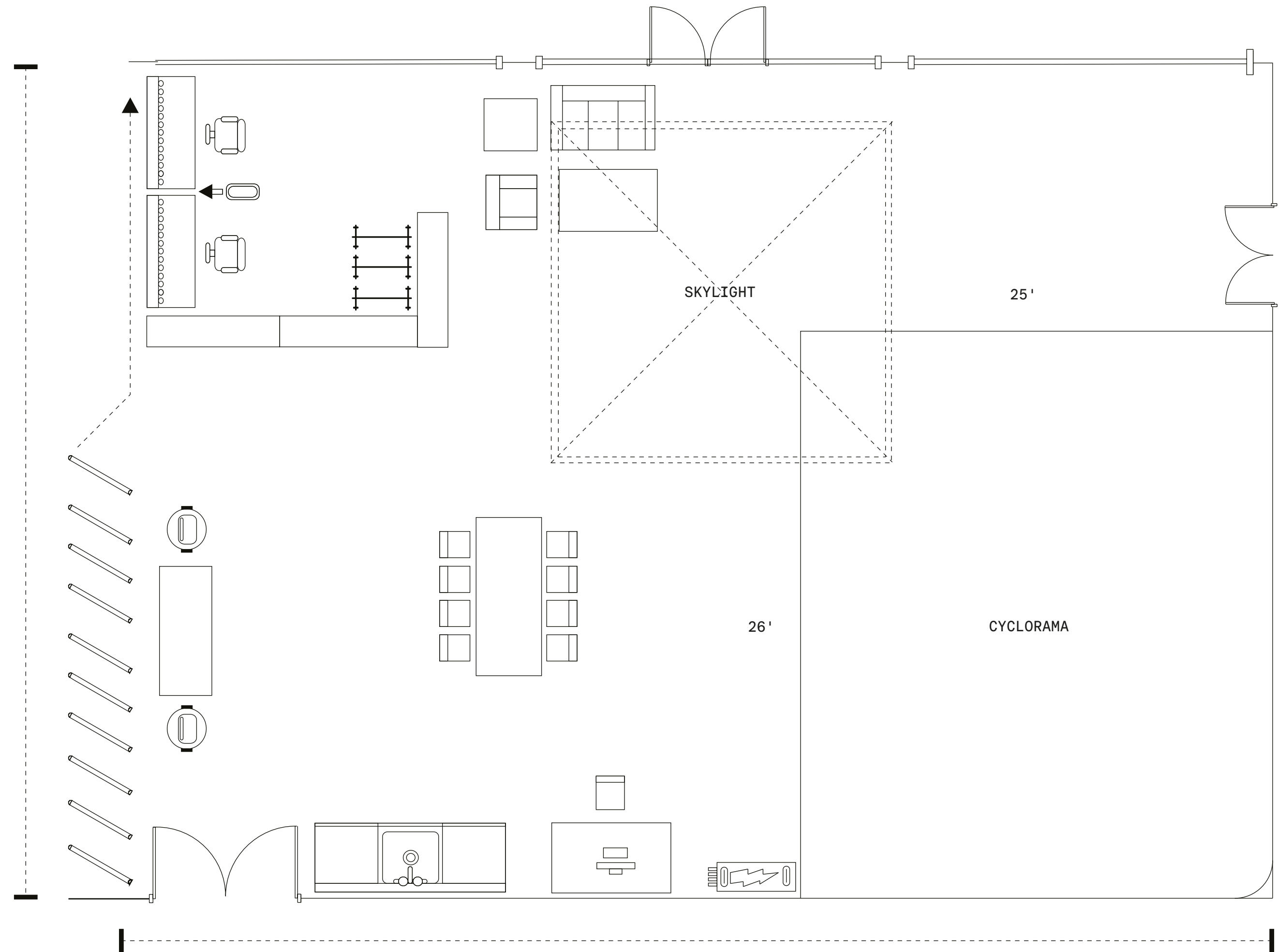

SPECS

Dimensions: 46'W x 63'D x 16'H to Beams / 19'-31' Slope of Ceiling
 Cyclorama: 2 Wall, 1 Corner, 26'W x 25'D x 16'H to Beams
 South Facing Windows: Wall of Three, 17'10"W x 11'H / Blackout Capable
 Skylight: One, 15'W x 18'D / Blackout Capable

Doors Leading to Sun Deck: 5'8"W x 6'11"H
 Retractable Wall to Studio 5: 46'W x 13'10"H
 Power: 200 Amp 3 Phase Distributed by Camlock Service

STUDIO 5



SIZE / TYPE

2700sf. / South Daylight Studio



SPECS

Dimensions: 46'W x 58'8"D x 16'H to Beams / 19'-31' Slope of Ceiling
 Cyclorama: One Wall, 30'W x 24'D x 16'H to Beams
 South Facing Windows: Wall of Three, 17'9"W x 11'H / Blackout Capable
 Skylight: One, 15'W x 18'D / Blackout Capable

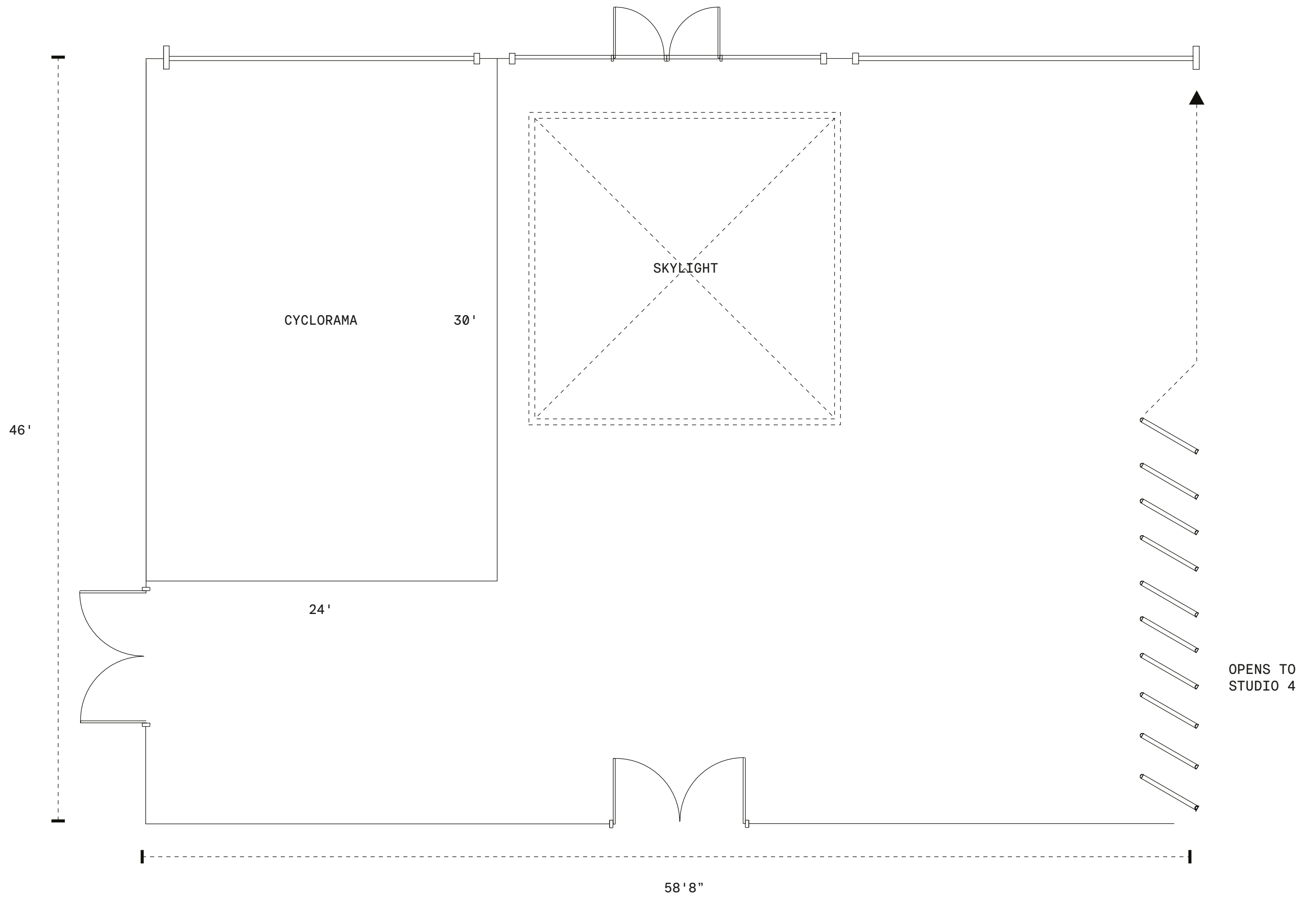

Doors Leading to Sun Deck: 5'8"W x 6'11"H
 Retractable Wall to Studio 4: 46'W x 13'10"H
 Power: 200 Amp 3 Phase Distributed by Camlock Service

STUDIO 5



SIZE / TYPE

2700sf. / South Daylight Studio



SPECS

Dimensions: 46'W x 58'8"D x 16'H to Beams / 19'-31' Slope of Ceiling
 Cyclorama: One Wall, 30'W x 24'D x 16'H to Beams
 South Facing Windows: Wall of Three, 17'9"W x 11'H / Blackout Capable
 Skylight: One, 15'W x 18'D / Blackout Capable

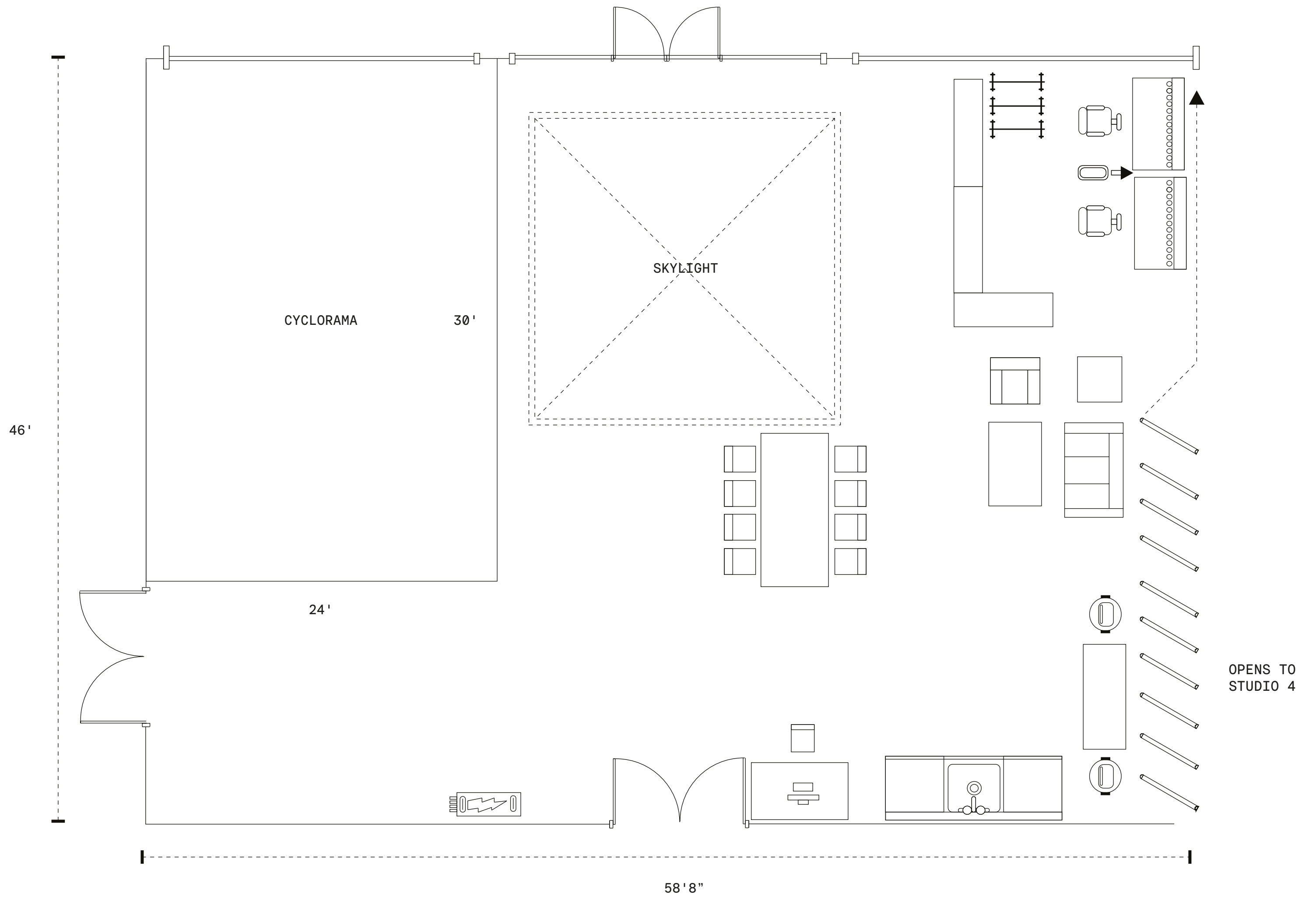

Doors Leading to Sun Deck: 5'8"W x 6'11"H
 Retractable Wall to Studio 4: 46'W x 13'10"H
 Power: 200 Amp 3 Phase Distributed by Camlock Service

STUDIOS 4 + 5

SPECS



SIZE / TYPE

5600sf. / Convertible Studios

Studio 4

2900sf. / South Daylight Studio
Dimensions: 46'W x 63'D x 16'H to Beams / 19'-31' Slope of Ceiling
Cyclorama: 2 Wall, 1 Corner, 26'W x 25'D x 16'H to Beams
South Facing Windows: Wall of Three, 17'10"W x 11'H / Blackout Capable
Skylight: One, 15'W x 18'D / Blackout Capable
Doors Leading to Sun Deck: 5'8"W x 6'11"H
Retractable Wall to Studio 5: 46'W x 13'10"H
Power: 200 Amp 3 Phase Distributed by Camlock Service

Studio 5

2700sf. / South Daylight Studio
Dimensions: 46'W x 58'8"D x 16'H to Beams / 19'-31' Slope of Ceiling
Cyclorama: One Wall, 30'W x 24'D x 16'H to Beams
South Facing Windows: Wall of Three, 17'9"W x 11'H / Blackout Capable
Skylight: One, 15'W x 18'D / Blackout Capable
Doors Leading to Sun Deck: 5'8"W x 6'11"H
Retractable Wall to Studio 4: 46'W x 13'10"H
Power: 200 Amp 3 Phase Distributed by Camlock Service

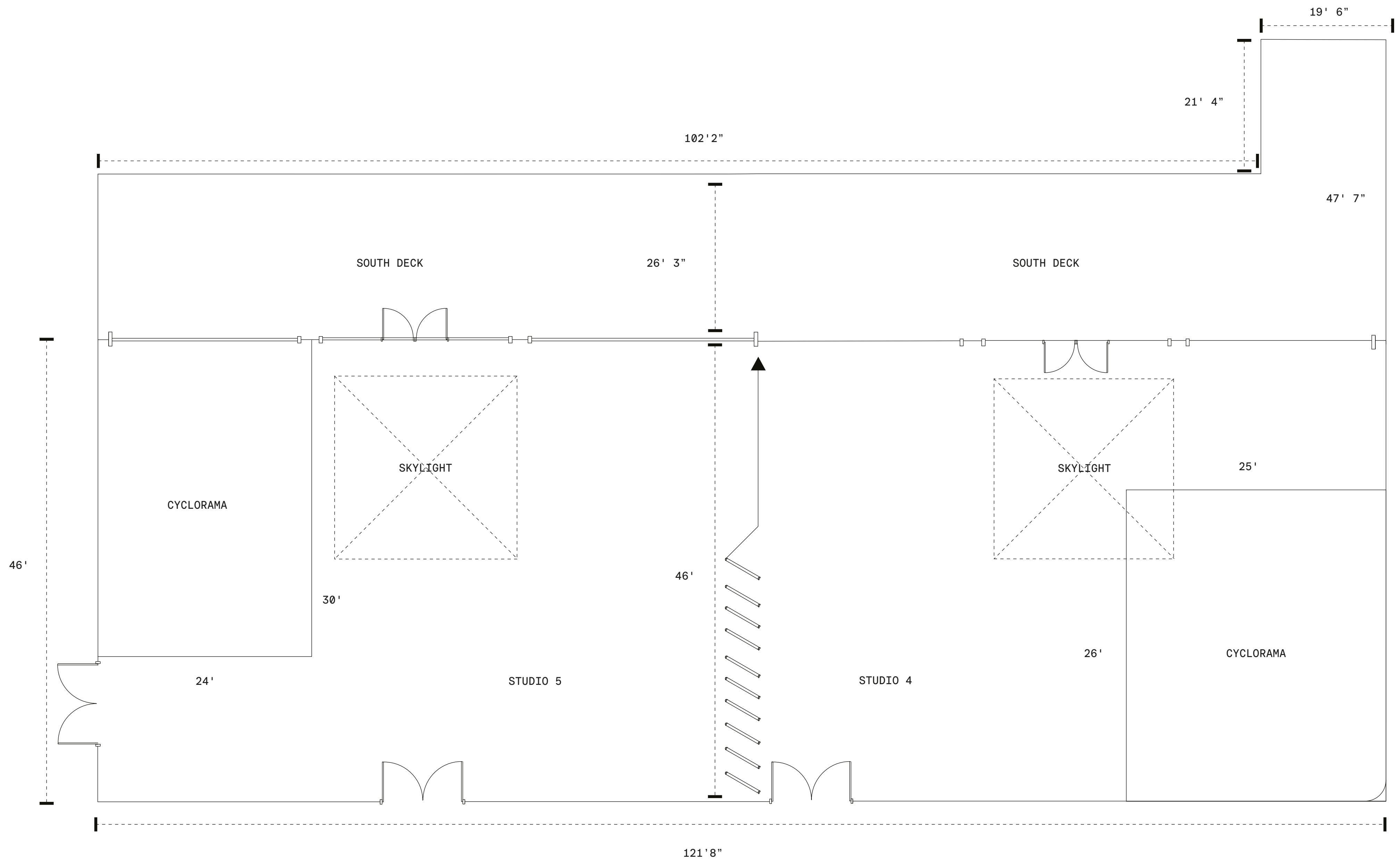

STUDIO 6



SIZE / TYPE

2500sf. / Western Daylight Studio

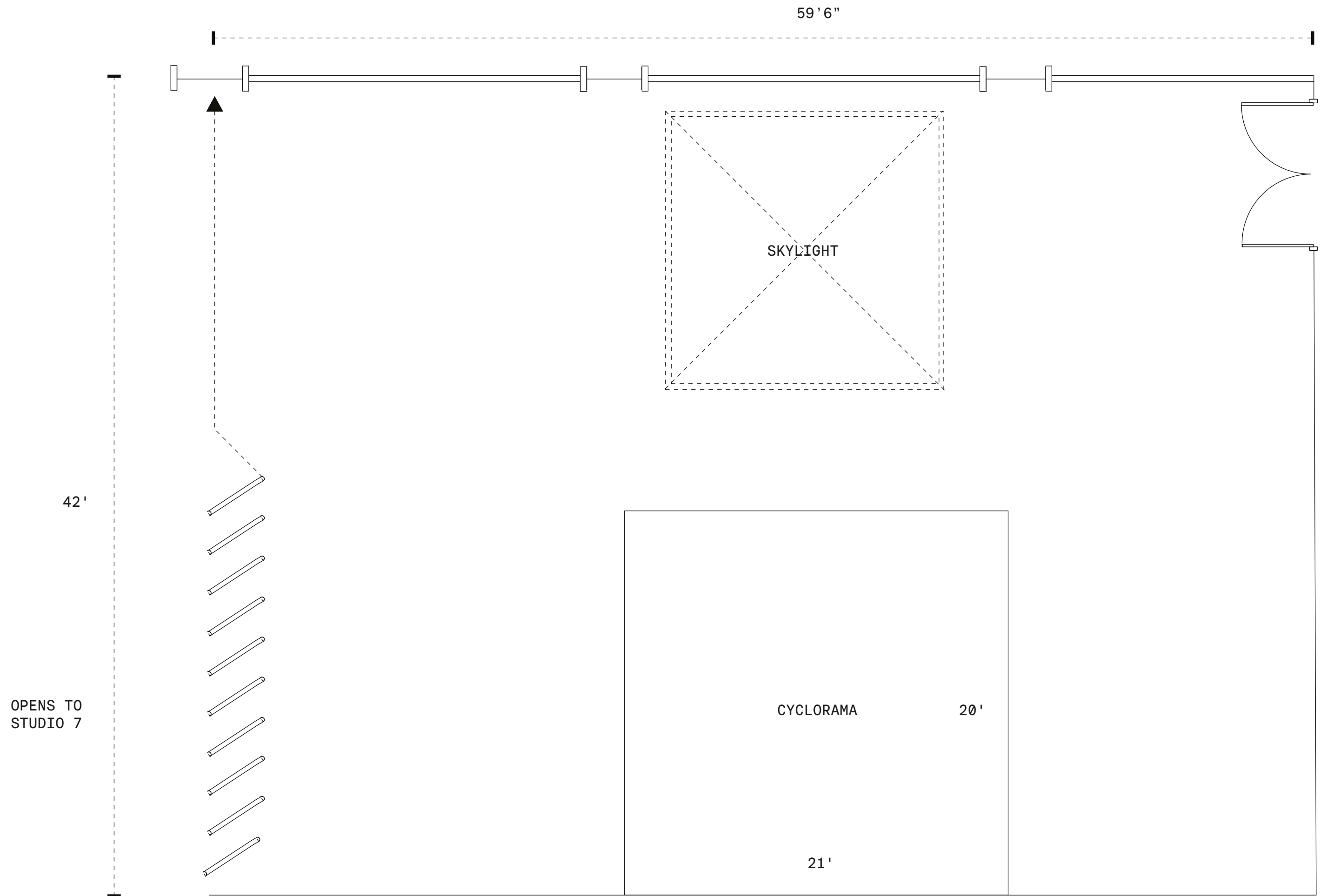

SPECS

Dimensions: 59'6"W x 42'D x 11'6"H to Beams / 15'-18' Slope of Ceiling
 Cyclorama: One Wall, 21'W x 20'D x 16'H
 West Facing Windows: Wall of Two, 17'10"W x 9'H and One 11'9"W x 9'H /
 Blackout Capable

Skylight: One, 18'W x 15'D / Blackout Capable
 Retractable Wall to Studio 7: 42'W x 10'8"H
 Power: 200 Amp 3 Phase Distributed by Camlock Service
 Salon Hair Washing Station

STUDIO 6



SIZE / TYPE

2500sf. / Western Daylight Studio



SPECS

Dimensions: 59'6"W x 42'D x 11'6"H to Beams / 15'-18' Slope of Ceiling
 Cyclorama: One Wall, 21'W x 20'D x 16'H
 West Facing Windows: Wall of Two, 17'10"W x 9'H and One 11'9"W x 9'H /
 Blackout Capable

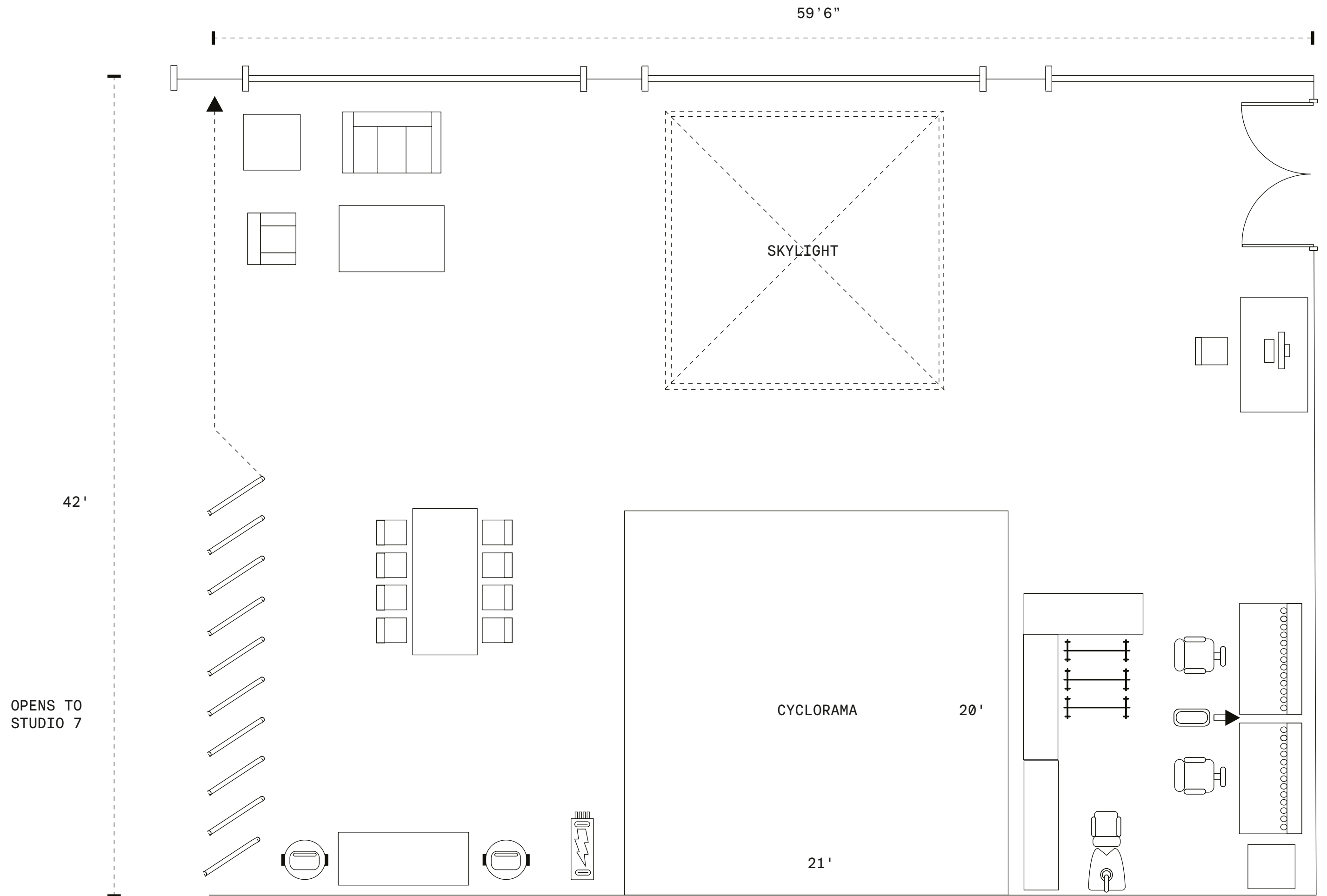

Skylight: One, 18'W x 15'D / Blackout Capable
 Retractable Wall to Studio 7: 42'W x 10'8"H
 Power: 200 Amp 3 Phase Distributed by Camlock Service
 Salon Hair Washing Station

STUDIO 7



SIZE / TYPE

3400sf. / Southwest Daylight Studio



SPECS

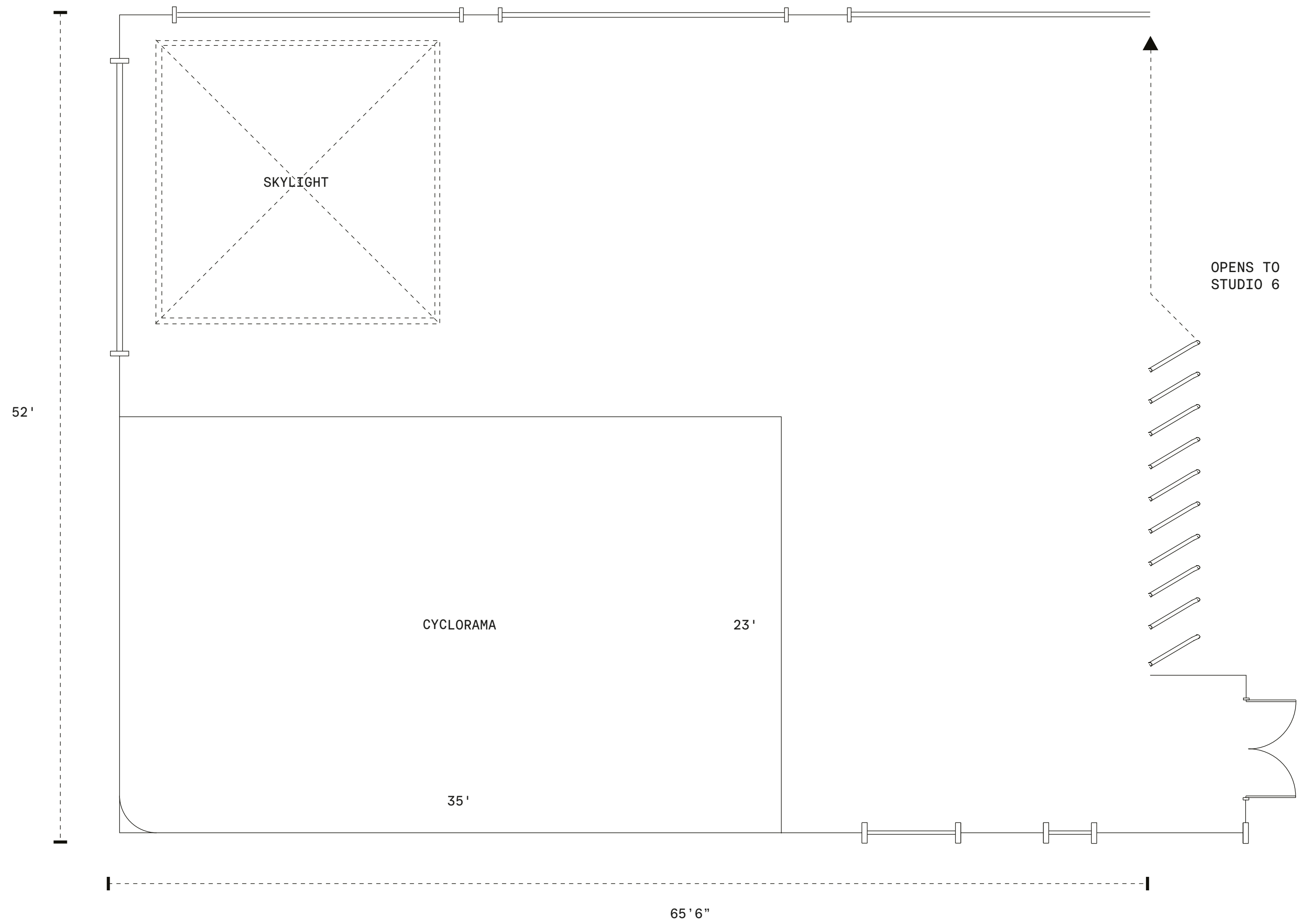

Dimensions: 65'6"W x 52'D x 11'6"H to Beams / 15'-18' Slope of Ceiling
 Cyclorama: 2 Wall, 1 Scoop, 35'W x 23'D x 11'H
 West Facing Windows: Wall of Three, 17'10"W x 9'H
 South Facing Window: One, 17'10"W x 8'H / Blackout Capable

Skylight: One, 18'W x 15'D / Blackout Capable
 Retractable Wall to Studio 6: 42'W x 10'8"H
 Power: 200 Amp 3 Phase Distributed by Camlock Service

STUDIO 7



SIZE / TYPE

3400sf. / Southwest Daylight Studio



SPECS

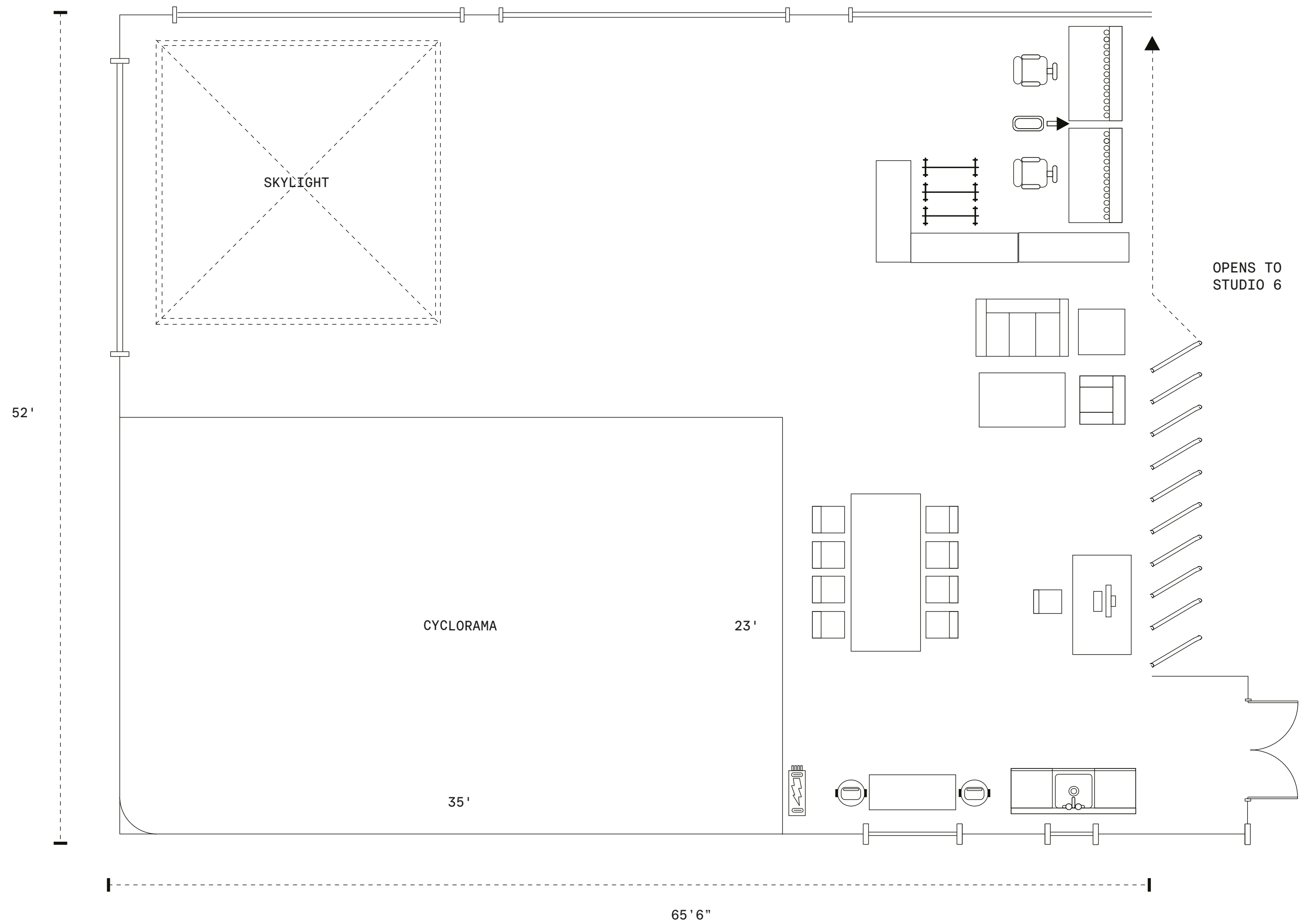

Dimensions: 65'6"W x 52'D x 11'6"H to Beams / 15'-18' Slope of Ceiling
 Cyclorama: 2 Wall, 1 Scoop, 35'W x 23'D x 11'H
 West Facing Windows: Wall of Three, 17'10"W x 9'H
 South Facing Window: One, 17'10"W x 8'H / Blackout Capable

Skylight: One, 18'W x 15'D / Blackout Capable
 Retractable Wall to Studio 6: 42'W x 10'8"H
 Power: 200 Amp 3 Phase Distributed by Camlock Service

STUDIOS 6 + 7

SPECS



SIZE / TYPE

5900sf. / Convertible Studios

Studio 6

2500sf. Western Daylight Studio

Dimensions: 59'6"W x 42'D x 11'6"H to Beams / 15'-18' Slope of Ceiling

Cyclorama: One Wall, 21'W x 20'D x 16'H

West Facing Windows: Wall of Two, 17'10"W x 9'H and One 11'9"W x 9'H / Blackout Capable

Skylight: One, 18'W x 15'D / Blackout Capable

Retractable Wall to Studio 7: 42'W x 10'8"H

Power: 200 Amp 3 Phase Distributed by Camlock Service

Salon Hair Washing Station

Studio 7

3400sf. Southwest Daylight Studio

Dimensions: 65'6"W x 52'D x 11'6"H to Beams / 15'-18' Slope of Ceiling

Cyclorama: 2 Wall, 1 Scoop, 35'W x 23'D x 11'H

West Facing Windows: Wall of Three, 17'10"W x 9'H

South Facing Window: One, 17'10"W x 8'H / Blackout Capable

Skylight: One, 18'W x 15'D / Blackout Capable

Retractable Wall to Studio 6: 42'W x 10'8"H

Power: 200 Amp 3 Phase Distributed by Camlock Service

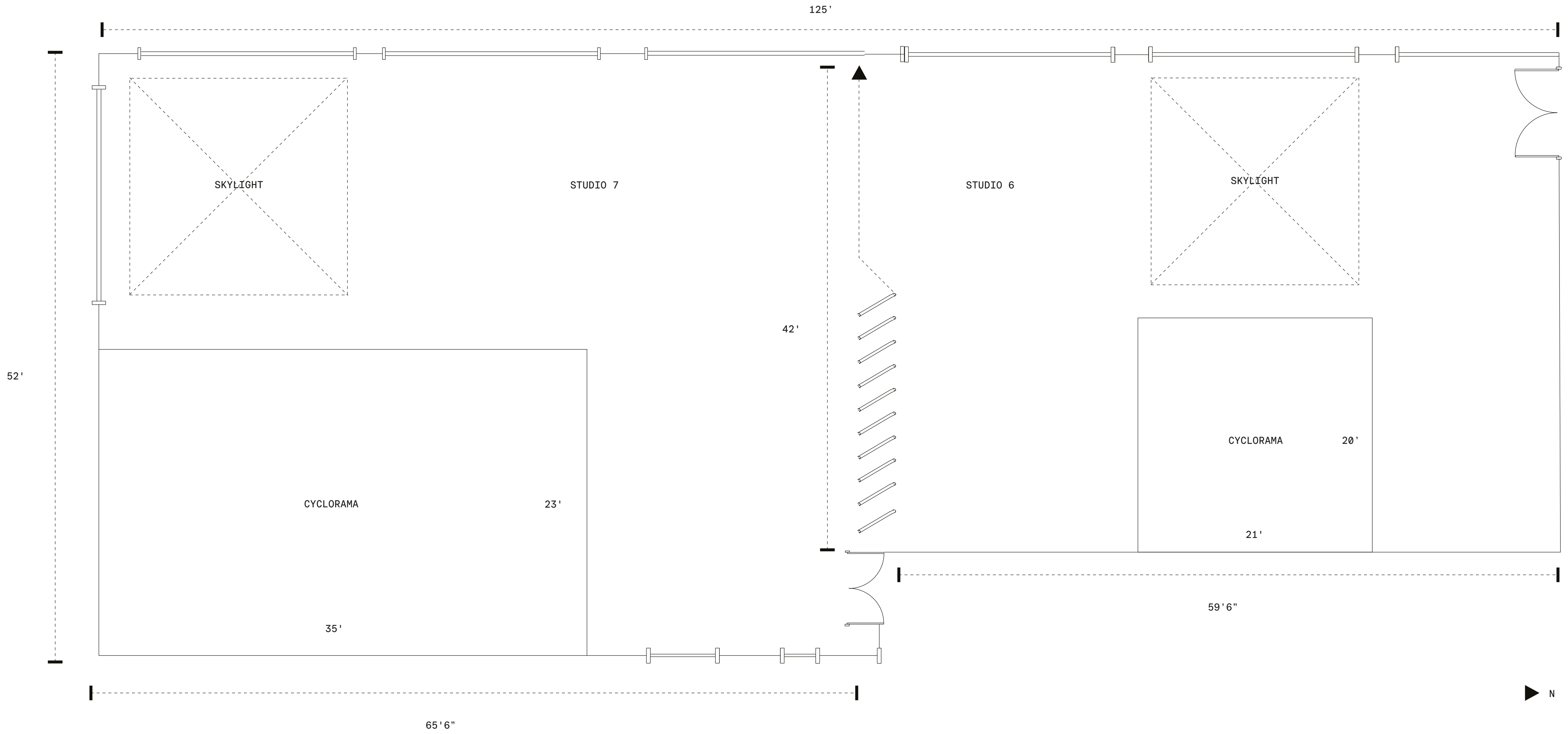

STUDIO 8



SIZE / TYPE

1800sf. / Western Daylight Studio

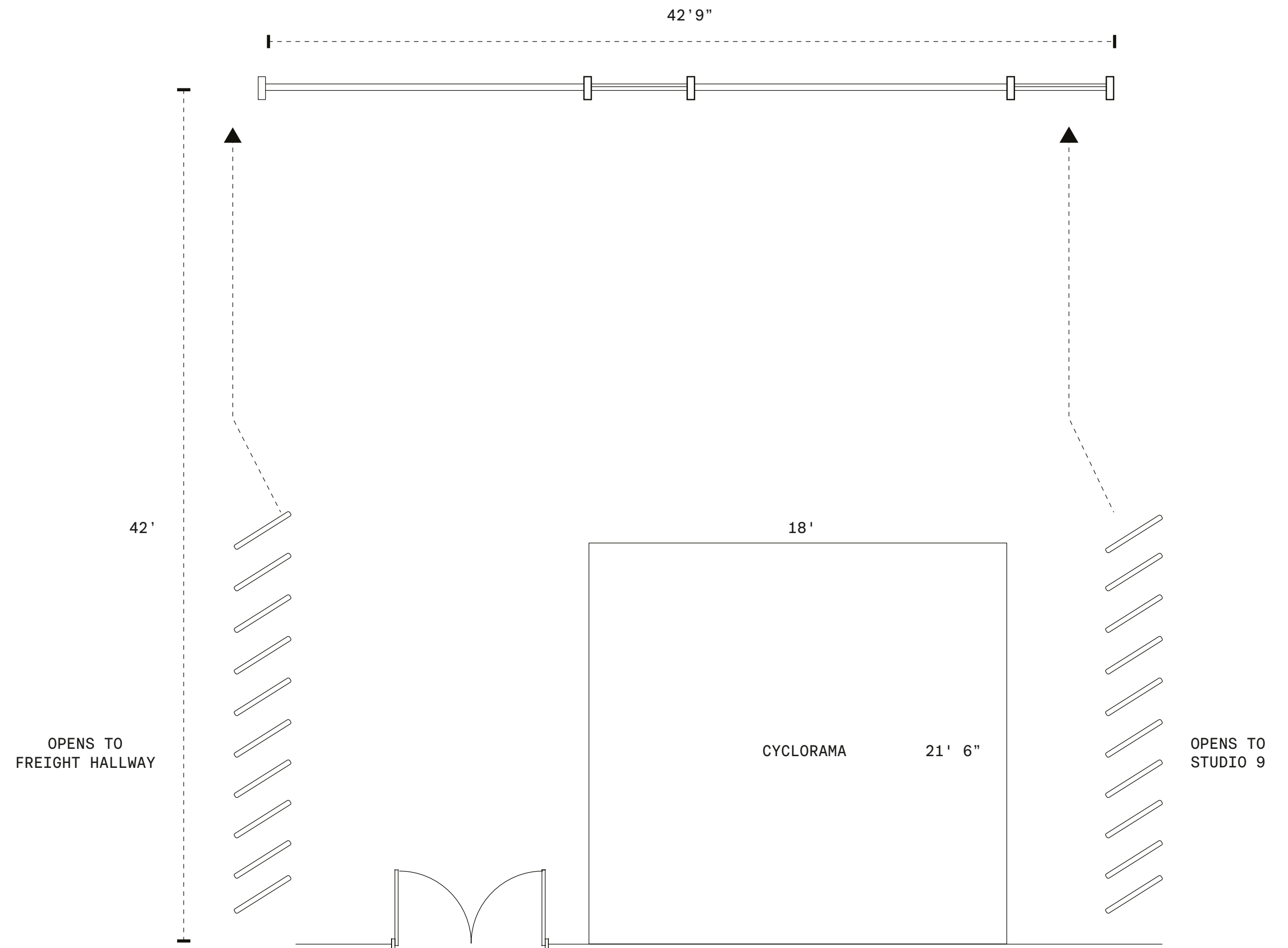

SPECS

Dimensions: 42'9"W x 42'D x 11'8"H to Beams / 15'-18' Slope of Ceiling
 Cyclorama: One Wall, 18'W x 21'6"D x 16'H
 West Facing Windows: Wall of 2, 17'9"W x 10'H / Blackout Capable

Retractable Wall to Studio 9 / Freight Hallway: 42'W x 11'H
 Power: 200 Amp 3 Phase Distributed by Camlock Service

STUDIO 8



SIZE / TYPE

1800sf. / Western Daylight Studio



SPECS

Dimensions: 42'9"W x 42'D x 11'8"H to Beams / 15'-18' Slope of Ceiling
 Cyclorama: One Wall, 18'W x 21'6"D x 16'H
 West Facing Windows: Wall of 2, 17'9"W x 10'H / Blackout Capable

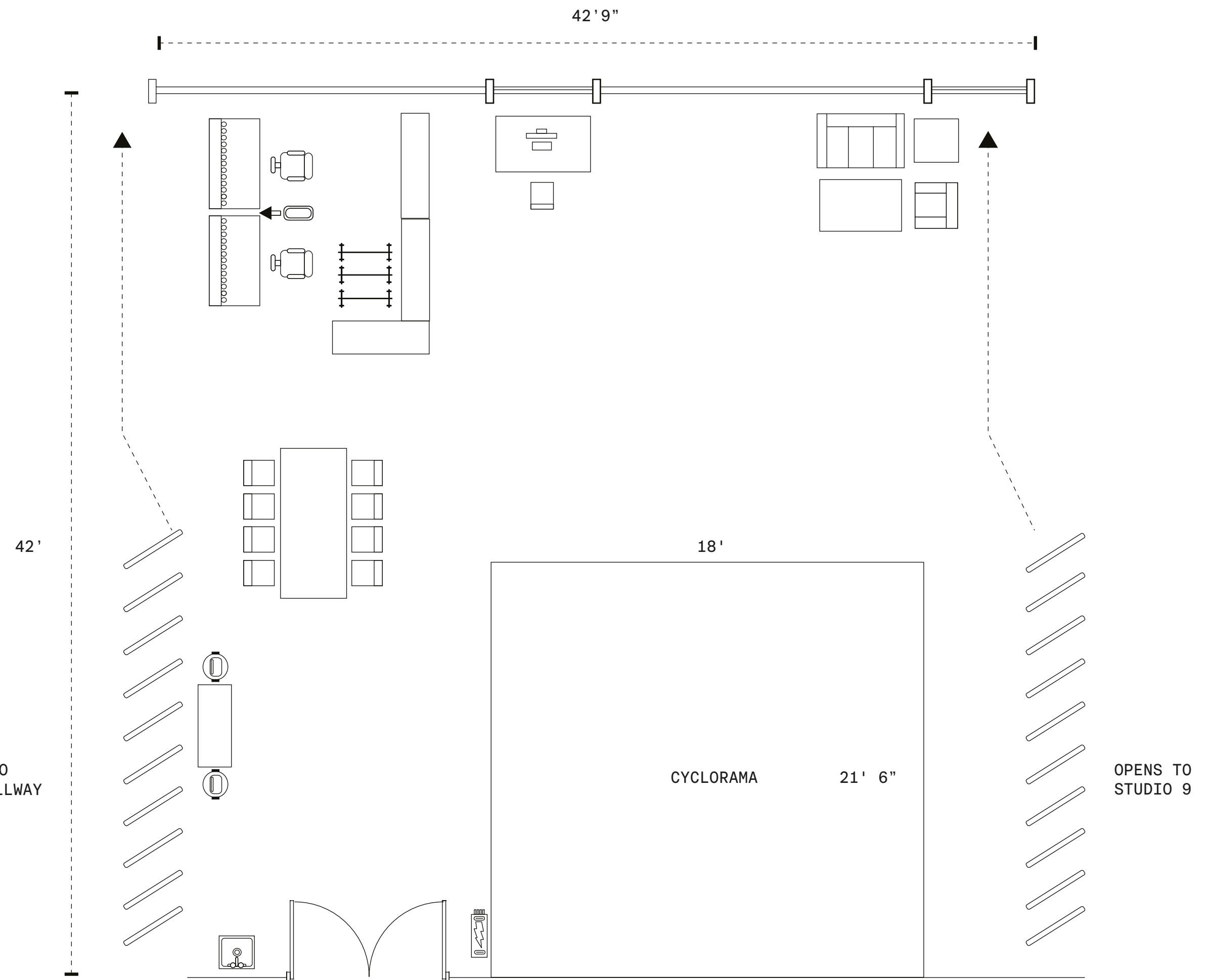

Retractable Wall to Studio 9 / Freight Hallway: 42'W x 11'H
 Power: 200 Amp 3 Phase Distributed by Camlock Service

STUDIO 9



SIZE / TYPE

2800sf. / Western Daylight Studio

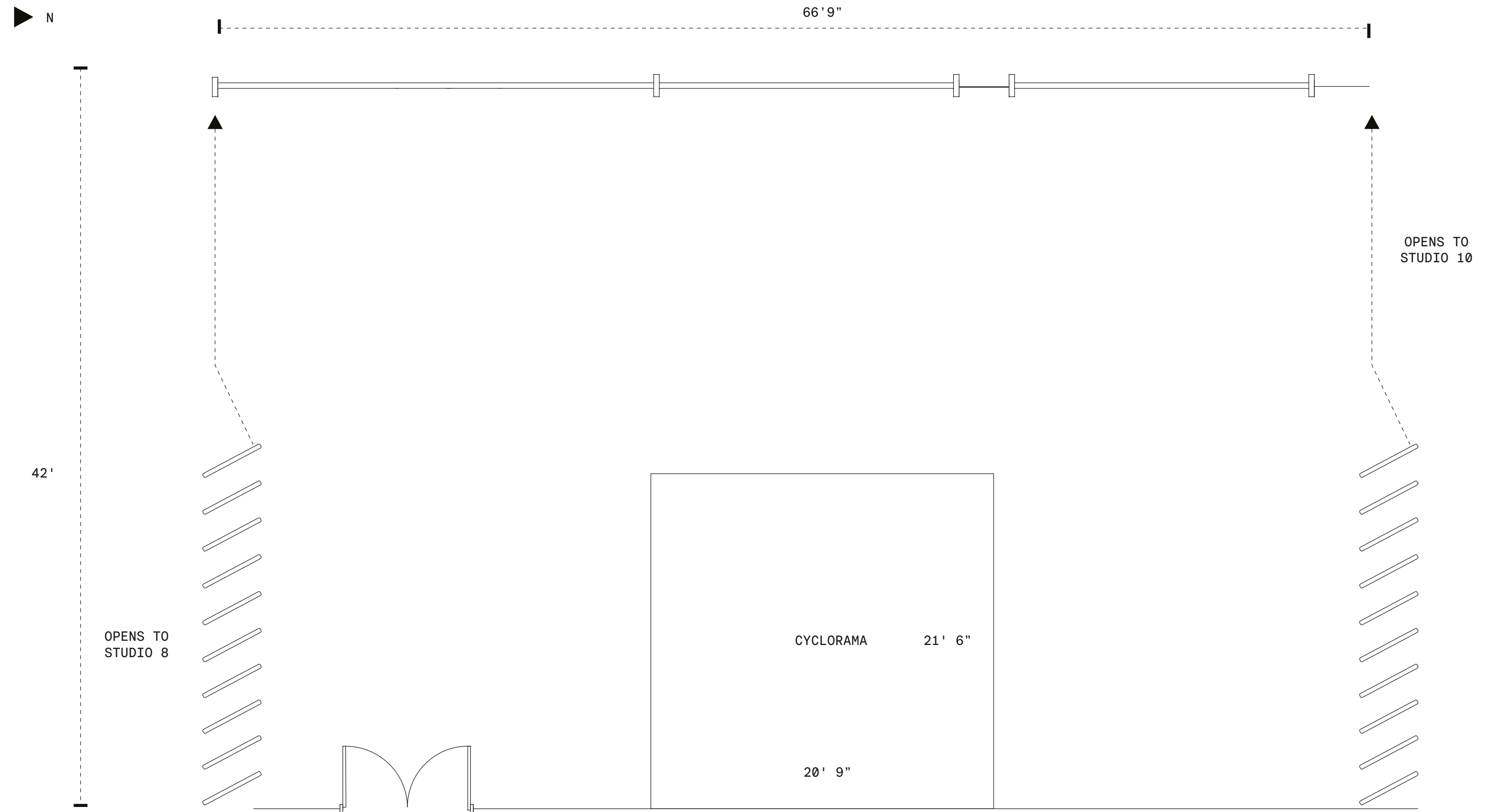

SPECS

Dimensions: 66'9"W x 42'D x 11'8"H to Beams / 15'-18' Slope of Ceiling
 Cyclorama: One Wall, 20'9"W x 21'6"D x 16'H
 West Facing Windows: Wall of Three, 17'9"W x 10'H / Blackout Capable

Retractable Wall to Studios 8 + 10: 42'W x 11'H
 Power: 200 Amp 3 Phase Distributed by Camlock Service

STUDIO 9



SIZE / TYPE

2800sf. / Western Daylight Studio

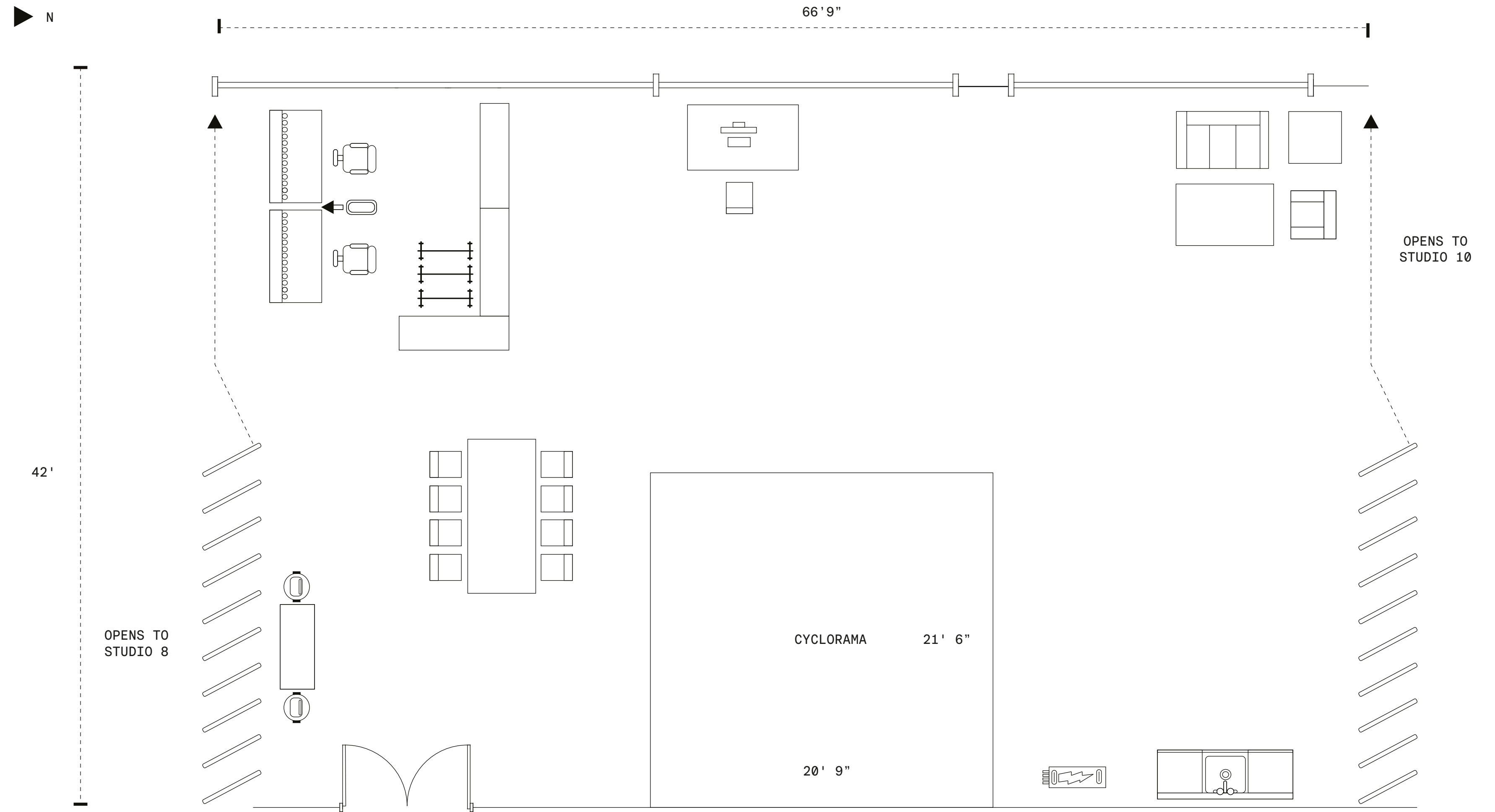

SPECS

Dimensions: 66'9"W x 42'D x 11'8"H to Beams / 15'-18' Slope of Ceiling
 Cyclorama: One Wall, 20'9"W x 21'6"D x 16'H
 West Facing Windows: Wall of Three, 17'9"W x 10'H / Blackout Capable

Retractable Wall to Studios 8 + 10: 42'W x 11'H
 Power: 200 Amp 3 Phase Distributed by Camlock Service

STUDIOS 8 + 9

SPECS



SIZE / TYPE

4600sf. / Convertible Studios

Studio 8

1800sf. Western Daylight Studio

Dimensions: 42'9"W x 42'D x 11'8"H to Beams / 15'-18' Slope of Ceiling

Cyclorama: One Wall, 18'W x 21'6"D x 16'H

West Facing Windows: Wall of 2, 17'9"W x 10'H / Blackout Capable

Retractable Wall to Studio 9 / Freight Hallway: 42'W x 11'H

Power: 200 Amp 3 Phase Distributed by Camlock Service

Studio 9

2800sf. Western Daylight Studio

Dimensions: 66'9"W x 42'D x 11'8"H to Beams / 15' - 18' Slope of Ceiling

Cyclorama: One Wall 20'9"W x 21'6"D x 16'H

West Facing Windows: Wall of Three, 17'9"W x 10'H / Blackout Capable

Retractable Wall to Studios 8 + 10: 42'W x 11'H

Power: 200 Amp 3 Phase Distributed by Camlock Service

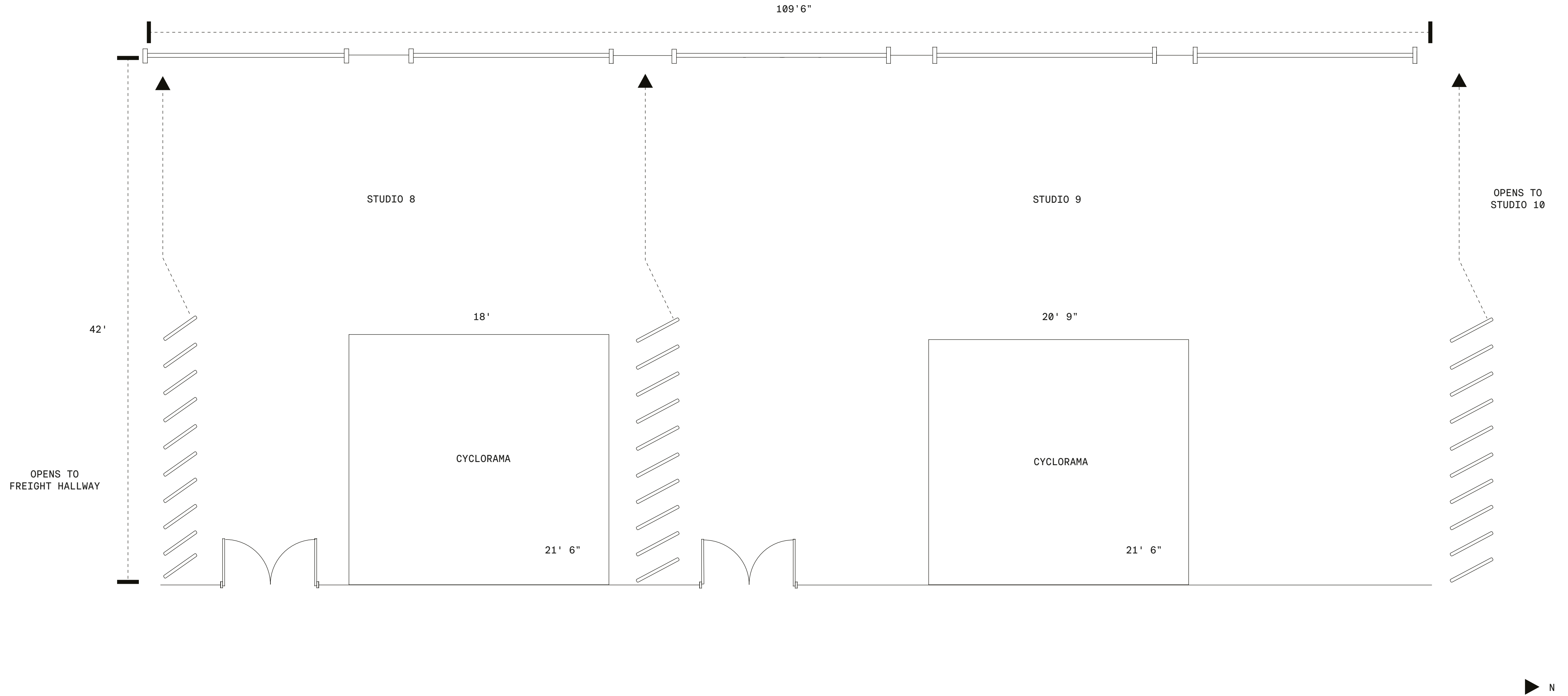

STUDIO 10



SIZE / TYPE

4150sf. / Western Daylight Studio

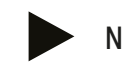

SPECS

Dimensions: 69'W x 69'D x 11'8"H to Beams / 15'-18' Slope of Ceiling
 East Cyclorama: One Wall, 21'W x 21'6"D x 12'6"H
 West Cyclorama: One Wall with Return, 23'W x 27'7"D x 13'H to Top of Cove
 West Facing Windows: Wall of Three, 17'9"W x 10'H / Blackout Capable

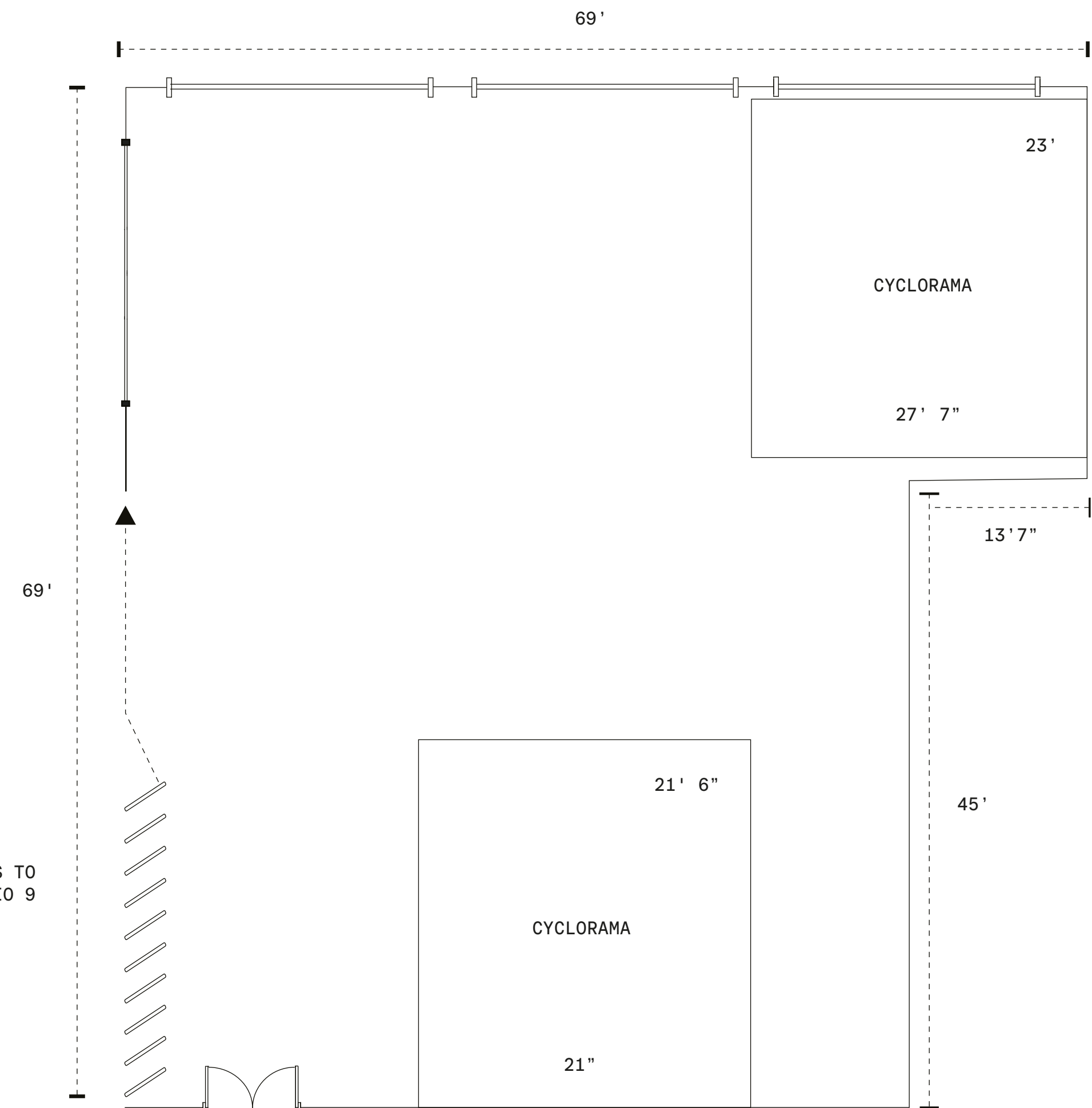

South Facing Window: One, 17'9"W x 10'H / Blackout Capable
 Retractable Wall to Studio 9: 42'W x 11'H
 Power: 400 Amp 3 Phase Distributed by Two 200 Amp Camlock Services

STUDIO 10



SIZE / TYPE

4150sf. / Western Daylight Studio



SPECS

Dimensions: 69'W x 69'D x 11'8"H to Beams / 15'-18' Slope of Ceiling
 East Cyclorama: One Wall, 21'W x 21'6"D x 12'6"H
 West Cyclorama: One Wall with Return, 23'W x 27'7"D x 13'H to Top of Cove
 West Facing Windows: Wall of Three, 17'9"W x 10'H / Blackout Capable

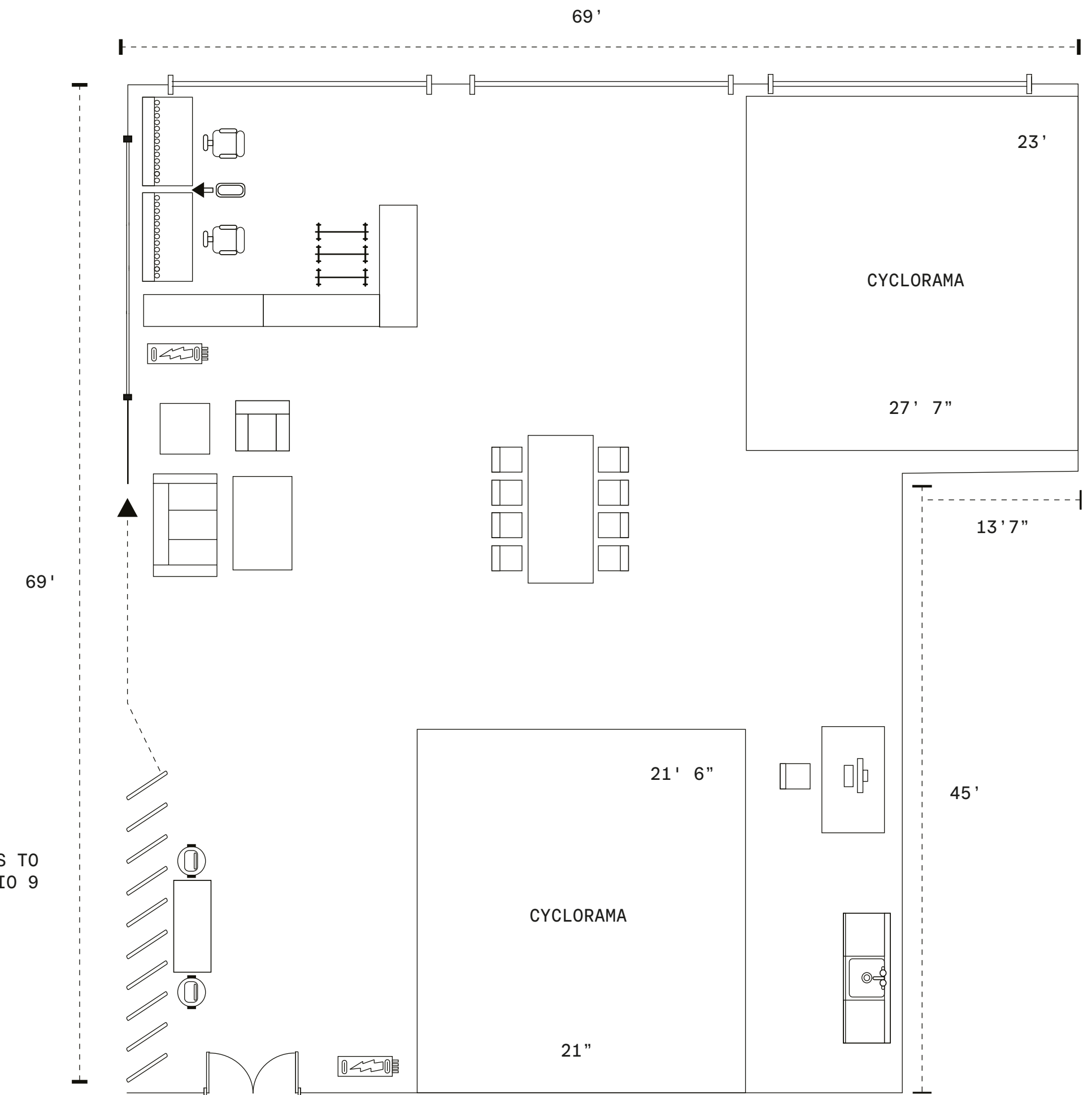

South Facing Window: One, 17'9"W x 10'H / Blackout Capable
 Retractable Wall to Studio 9: 42'W x 11'H
 Power: 400 Amp 3 Phase Distributed by Two 200 Amp Camlock Services

STUDIOS 9 + 10

SPECS



SIZE / TYPE

6950sf. / Convertible Studios

Studio 9

2800sf. Western Daylight Studio
Dimensions: 66'9"W x 42'D x 11'8"H to Beams / 15' – 18' Slope of Ceiling
Cyclorama: One Wall 20'9"W x 21'6"D x 16'H
West Facing Windows: Wall of Three, 17'9"W x 10'H / Blackout Capable
Retractable Wall to Studios 8 + 10: 42'W x 11'H
Power: 200 Amp 3 Phase Distributed by Camlock Service

Studio 10

4150sf. Western Daylight Studio
Dimensions: 69'W x 69'D x 11'8"H to Beams / 15' – 18' Slope of Ceiling
East Cyclorama: One Wall, 21'W x 21'6"D x 12'6"H
West Cyclorama: One Wall with Return, 23'W x 27'7"D x 13'H to Top of Cove
West Facing Windows: Wall of Three, 17'9"W x 10'H / Blackout Capable
South Facing Window: One, 17'9"W x 10'H / Blackout Capable
Retractable Wall to Studio 9: 42'W x 11'H
Power: 400 Amp 3 Phase Distributed by Two 200 Amp Camlock Services

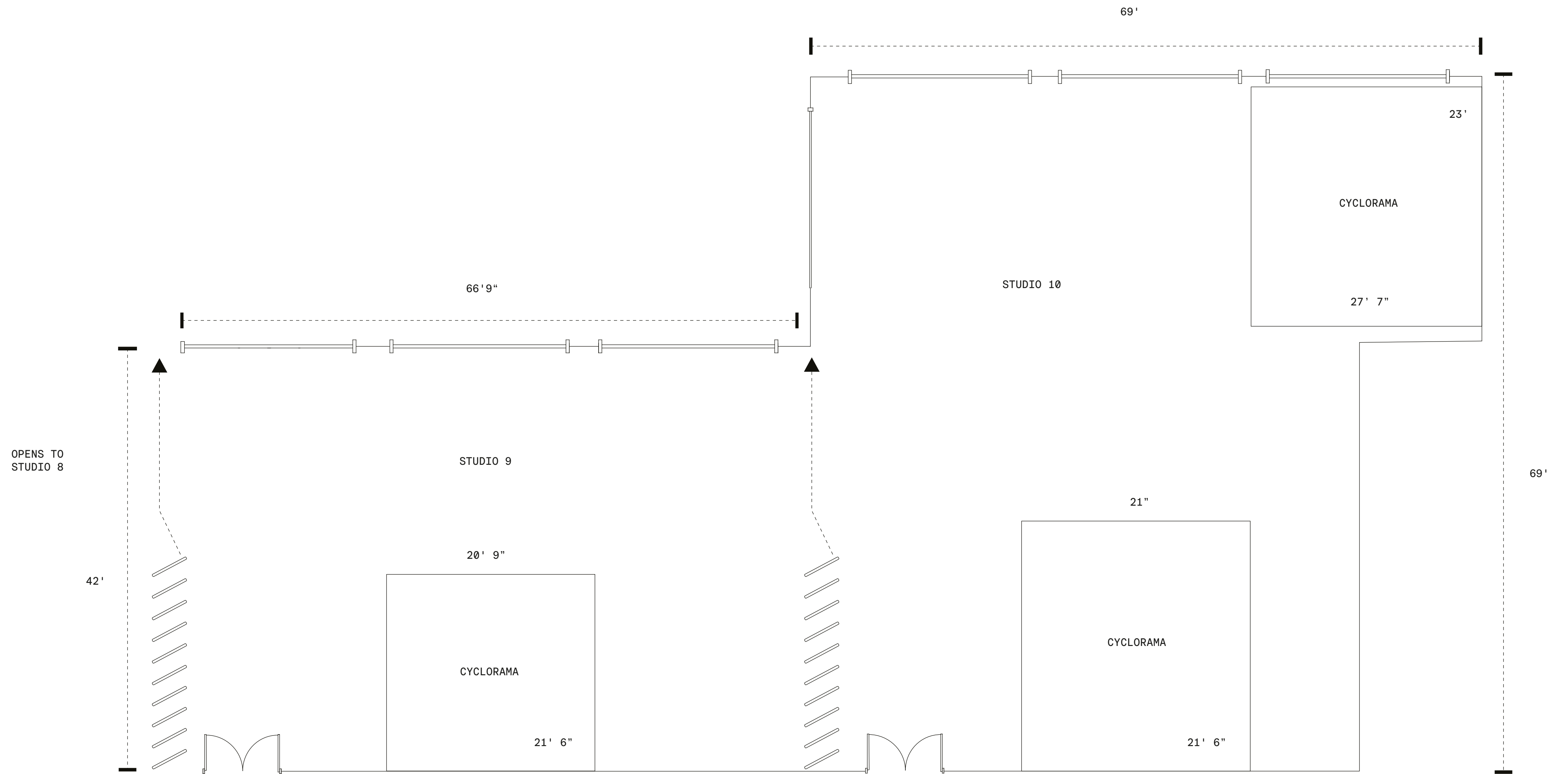

STUDIOS 8 + 9 + 10

SPECS



Studio 8

1800sf. Western Daylight Studio

Dimensions: 42'9"W x 42'D x 11'8"H to Beams / 15'-18' Slope of Ceiling

Cyclorama: One Wall, 18'W x 21'6"D x 16'H

West Facing Windows: Wall of 2, 17'9"W x 10'H / Blackout Capable

Retractable Wall to Studio 9 / Freight Hallway: 42'W x 11'H

Power: 200 Amp 3 Phase Distributed by Camlock Service

Studio 9

2800sf. Western Daylight Studio

Dimensions: 66'9"W x 42'D x 11'8"H to Beams / 15' - 18' Slope of Ceiling

Cyclorama: One Wall 20'9"W x 21'6"D x 16'H

West Facing Windows: Wall of Three, 17'9"W x 10'H / Blackout Capable

Retractable Wall to Studios 8 + 10: 42'W x 11'H

Power: 200 Amp 3 Phase Distributed by Camlock Service

Studio 10

4150sf. Western Daylight Studio

Dimensions: 69'W x 69'D x 11'8"H to Beams / 15' - 18' Slope of Ceiling

East Cyclorama: One Wall, 21'W x 21'6"D x 12'6"H

West Cyclorama: One Wall with Return, 23'W x 27'7"D x 13'H to Top of Cove

West Facing Windows: Wall of Three, 17'9"W x 10'H / Blackout Capable

South Facing Window: One, 17'9"W x 10'H / Blackout Capable

Retractable Wall to Studio 9: 42'W x 11'H

Power: 400 Amp 3 Phase Distributed by Two 200 Amp Camlock Services

SIZE / TYPE

8750sf. / Convertible Studios

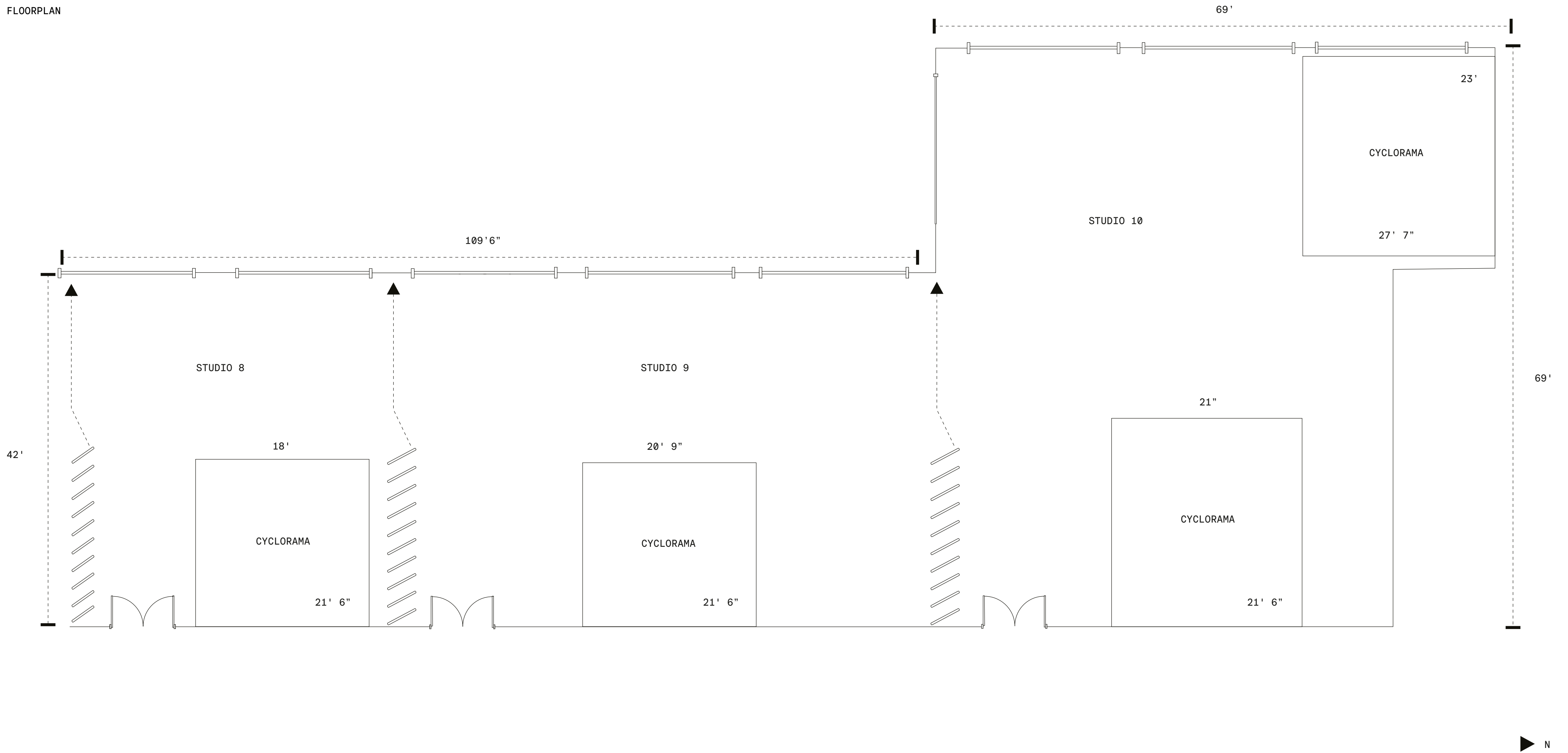

06

CONTACT

Pier59 Studios
59 Chelsea Piers, 2nd Floor, New York, New York 10011

General Inquiries
Bookings & Events
Virtual Production
Catering
Equipment & Digital Rentals [In-Studio]
Equipment & Digital Rentals [On-Location]

info@pier59.com / +1 212 691 5959
bookings@pier59.com
virtualproduction@pier59.com
catering@pier59.com
production@pier59.com
locations@pier59.com